

Terry L. Dwelle, MD, Springfield, MO  
 Paul Jeffrey Edelson, MD, Brooklyn, NY  
 Morven S. Edwards, MD, Houston, TX  
 Stuart W. Ehrett, MD, Carrollton, TX  
 Patricia Jacques Emmanuel, MD, Tampa, FL  
 Boyce Keith English, MD, Memphis, TN  
 Janet Ailene Englund, MD, Houston, TX  
 Stephen C. Eppes, MD, Wilmington, DE  
 William Andrew Erhardt, MD, Port Washington, NY  
 Ines Odette Esquilin-Rivera, MD, Miami, FL  
 Howard Faden, MD, Buffalo, NY  
 Mary P. Fairchok, MD, Puyallup, WA  
 Jesus Eduardo Fajardo, MD, Jacksonville, FL  
 Henry M. Feder, Jr., MD, Farmington, CT  
 Ralph David Feigin, MD, Houston, TX  
 Anat R. Feingold, MD, Yardley, PA  
 Glenn Joseph Fennelly, MD, New York, NY  
 Gerald W. Fischer, MD, Bethesda, MD  
 Margaret Catharine Fisher, MD, Havertown, PA  
 Donna J. Fisher, MD, Long Meadow, MA  
 Patricia Michele Flynn, MD, Memphis, TN  
 Lynne Marie Fogarty, MD, Hayward, CA  
 William Stuart Foshee, MD, Augusta, GA  
 Sandra L. Fowler, MD, Charleston, SC  
 Amy Sue Fox, MD, Great Neck, NY  
 Arthur L. Frank, MD, Chicago, IL  
 Bishara Joudeh Freij, MD, Bloomfield Hills, MI  
 Robert W. Frenck, Jr., MD, Virginia Beach, VA  
 Lisa M. Frenkel, MD, Seattle, WA  
 Lawrence Dean Frenkel, MD, Belle Mead, NJ  
 John W. Gaebler, MD, Indianapolis, IN  
 Margaret S. Georgis, MB, ChB, Skokie, IL  
 Michael A. Gerber, MD, Cheshire, CT  
 Anne A. Gershon, MD, New York, NY  
 Matthew Joseph Gesner, MD, Great Neck, NY  
 Richard M. Gesser, MD, Ardmore, PA  
 Francis Gigliotti, MD, Pittsford, NY  
 Janet R. Gilsdorf, MD, Ann Arbor, MI  
 Laurence B. Givner, MD, Winston-Salem, NC  
 Joy H. Glaser, MD, Scarsdale, NY  
 Carol Ann Glaser, MD, San Francisco, CA  
 Mary P. Glode, MD, Golden, CO  
 Bess Granot Gold, MD, Temple, TX  
 David I. Goldberg, MD, Rockville, MD  
 Johanna Goldfarb, MD, Pepper Pike, OH  
 David L. Goldman, MD, City Island, NY  
 Ralph Clay Gordon, MD, Kalamazoo, MI  
 Margaret Juliana Gorenssek, MD, Ft. Lauderdale, FL  
 Phillip Aaron Green, MD, Columbia, SC  
 Michael David Green, MD, North Huntingdon, PA  
 David Paul Greenberg, MD, Cypress, CA  
 Charles Grose, MD, Iowa City, IA  
 William Carl Gruber, MD, Brentwood, TN  
 Laura Ann Guay, MD, Mayfield Hgts., OH  
 Caroline Breese Hall, MD, Rochester, NY  
 Neal A. Halsey, MD, Baltimore, MD  
 Margaret R. Hammerschlag, MD, Bronxville, NY  
 Gilbert A. Handal, MD, El Paso, TX  
 Richard William Harbison, MD, Schertz, TX  
 Marvin B. Harper, MD, Boston, MA  
 Jo-Ann S. Harris, MD, Acton, MA  
 Christopher J. Harrison, MD, Omaha, NE  
 Duane Douglas Harrison, MD, Detroit, MI  
 H. Robert Harrison, MD, Atlanta, GA  
 Sarmistha Bhaduri Hauger, MD, New York, NY  
 Peter Lucas Havens, MD, Thiensville, WI  
 Frederick Wayland Henderson, MD, Chapel Hill, NC  
 J. Owen Hendley, MD, Charlottesville, VA  
 Barbara A. Hendrickson, MD, Chestnut Hill, MA  
 Kelly J. Henrickson, MD, Milwaukee, WI  
 Nancy Kisselburg Henry, MD, Rochester, MN  
 Lauren J. Herbert, MD, San Francisco, CA  
 Seth Vollmer Hetherington, MD, Memphis, TN  
 Steven L. Hickerson, MD, Tyler, TX  
 David S. Hodes, MD, Dobbs Ferry, NY  
 Jill Adrienne Hoffman, MD, Los Angeles, CA  
 Margaret Kendrick Hostetter, MD, Minneapolis, MN  
 Ho-Wen Hsu, MD, Natick, MA

Michelle Lynn Hulse, MD, Wayzata, MN  
 W. Charles Huskins, MD, Boston, MA  
 Robert N. Husson, MD, Brookline, MA  
 Jack H. Hutto, Jr., MD, St. Petersburg, FL  
 Alexander Charles Hyatt, MD, Harrington Park, NJ  
 Fernando Javier Indacochea, MD, Petersburg, WV  
 David L. Ingram, MD, Raleigh, NC  
 David William Isaac, MD, Cordova, TN  
 Gregory R. Istre, MD, Dallas, TX  
 Mary Anne Jackson, MD, Fairway, KS  
 Richard F. Jacobs, MD, Little Rock, AR  
 Norman M. Jacobs, MD, Chicago, IL  
 S. Hamid Jafari, MB, BS, Chamblee, GA  
 Donald Lewis Janner, MD, Loma Linda, CA  
 Barbara Ann Jantusch, MD, Washington, DC  
 Jerri Ann Jenista, MD, Ann Arbor, MI  
 Hal Brockbank Jensen, MD, San Antonio, TX  
 Philip Rudolph Johnson, Jr., MD, Columbus, OH  
 George M. Johnson, MD, Charleston, SC  
 Daniel C. Johnson, MD, Chicago, IL  
 Richard B. Johnston, Jr., MD, White Plains, NY  
 Douglas Howard Jones, MD, Iowa City, IA  
 Sue J. Jue, MD, Shreveport, LA  
 J. Martin Kaplan, MD, Philadelphia, PA  
 Sheldon L. Kaplan, MD, Houston, TX  
 Raymond Bennett Karasic, MD, Pittsburgh, PA  
 Ruth Aviva Karron, MD, Takoma Park, MD  
 Aditya Kaul, MB, BS, Briarcliff Manor, NY  
 Maureen A. Kays, MD, Gainesville, FL  
 Margaret Anne Eikrem Keller, MD, Rancho Palos Verdes, CA  
 Robin Newton Kelley, MD, Greenville, SC  
 Hemant H. Kesarwala, MB, BS, Princeton Jct, NJ  
 Harry L. Keyserling, MD, Atlanta, GA  
 Kwang Sik Kim, MD, Torrance, CA  
 Janice J. Kim, MD, Oakland, CA  
 Perri Elizabeth Klass, MD, Cambridge, MA  
 Martin B. Kleiman, MD, Indianapolis, IN  
 Joel David Klein, MD, West Chester, PA  
 Mark Wendel Kline, MD, Houston, TX  
 William C. Koch, MD, Midlothian, VA  
 Steve Kohl, MD, San Francisco, CA  
 Katalin I. Koranyi, MD, Gahanna, OH  
 George S. Kotchmar, Jr., MD, Ocean Springs, MS  
 Karen L. Kotloff, MD, Baltimore, MD  
 Keith Krasinski, MD, New York, NY  
 Peter J. Krause, MD, West Hartford, CT  
 Prudence Krieger, MD, Evanston, IL  
 Leonard R. Krilov, MD, Manhasset, NY  
 Marvin Smith Krober, MD, Tacoma, WA  
 Paul Krogstad, MD, Los Angeles, CA  
 Thomas L. Kuhls, MD, Oklahoma City, OK  
 Julie Kulhanjian, MD, Oakland, CA  
 Ashir Kumar, MB, BS, Okemos, MI  
 Mary L. Kumar, MD, Cleveland, OH  
 Michael Ryan Kuskle, MD, San Antonio, TX  
 William V. La Via, MD, Arroyo Grande, CA  
 Richard M. Lampe, MD, Lubbock, TX  
 Catherine L. Lamprecht, MD, Orlando, FL  
 David J. Lang, MD, Orange, CA  
 Trudy A. Larson, MD, Reno, NV  
 Brian A. Lauer, MD, Portland, OR  
 Philip S. LaRussa, MD, New York, NY  
 Charles T. Leach, MD, San Antonio, TX  
 Marc Lebel, MD, Montreal, Quebec, Canada  
 James Weil Lederer, Jr, MD, Advance, NC  
 Robert John Leggiadro, MD, Staten Island, NY  
 Deborah Lehman, MD, Palo Alto, CA  
 Robert M. Levin, MD, Oak Park, IL  
 Paul Francis Lewis, MD, Seattle, WA  
 David Bram Lewis, MD, Seattle, WA  
 Linda L. Lewis, MD, Rockville, MD  
 Jay Mark Lieberman, MD, Torrance, CA  
 Susan Victoria Lipton, MD, Germantown, TN  
 John J. Lipuma, MD, Philadelphia, PA  
 Nathan Litman, MD, Scarsdale, NY  
 Robert Alan Livingston, MD, Baltimore, MD  
 Ann M. Loeffler, MD, Sacramento, CA  
 Sarah Sundborg Long, MD, Philadelphia, PA

Ruth Lynfield, MD, Boston, MA  
 William J. Malone, MD, Danville, PA  
 John F. Marcinak, MD, Chicago, IL  
 Stephen C. Marker, MD, Minneapolis, MN  
 Melvin Isaac Marks, MD, Long Beach, CA  
 Wallace W. Marsh, MD, Lubbock, TX  
 Gary S. Marshall, MD, Louisville, KY  
 J. Tyler Martin, MD, Emeryville, CA  
 Wilbert H. Mason, Jr., MD, Los Angeles, CA  
 David Owen Matson, MD, Norfolk, VA  
 Marguerite Marie Mayers, MD, Chappaqua, NY  
 Susan Green Mazo, MD, Savannah, GA  
 Carol A. McCarthy, MD, Portland, ME  
 George H. McCracken, Jr., MD, Dallas, TX  
 Elizabeth J. McFarland, MD, Denver, CO  
 Kathleen Anne McGann, MD, Kirkwood, MO  
 Ross Erwin McKinney, Jr., MD, Durham, NC  
 Julia Arrowood McMillan, MD, Baltimore, MD  
 George Donovan McSherry, MD, Upper Montclair, NJ  
 Debrah Melslich, MD, Merion Station, PA  
 H. Cody Meissner, MD, Arlington, MA  
 Ann Jorns Melvin, MD, Seattle, WA  
 Paul M. Mendelman, MD, Wynnewood, PA  
 Hermann A. Mendez, MD, Brooklyn, NY  
 Marian G. Michaels, MD, Pittsburgh, PA  
 James Richard Miller, MD, Silver Spring, MD  
 Victoria Ellen Millet, MD, Tarzana, CA  
 ChrisAnna Marie Mink, MD, St. Louis, MO  
 Anthony B. Minnefor, MD, Livingston, NJ  
 Douglas Kent Mitchell, MD, Norfolk, VA  
 Charles DeBeaux Mitchell, MD, Miami, FL  
 John F. Modlin, MD, Lebanon, NH  
 Hugh L. Moffet, MD, Madison, WI  
 Kathryn S. Moffett, MD, Knoxville, TN  
 Mary Catharine Moffitt, MD, Durham, NC  
 Deborah Claire Molrine, MD, Newton, MA  
 Aurora A. Mondok-Litam, MD, Glendale, CA  
 David Huddler Moore, MD, Charlotte, NC  
 Richard A. Moriarty, MD, Rockville, MD  
 Susan Hagen Morrison, MD, Mountain Lakes, NJ  
 Philippa Musoke Mudido, MB, BCh, Cleveland Heights, OH  
 Jose Luis Munoz, MD, Scarsdale, NY  
 Jeremias L. Murillo, MD, Hasbrouck Hts., NJ  
 Donald Kreag Murphey, MD, Fort Worth, TX  
 Trudy Virginia Noller Murphy, MD, Dallas, TX  
 Dennis Lynn Murray, MD, Okemos, MI  
 Michael J. Muszynski, MD, Longwood, FL  
 Sharon A. Nachman, MD, Stoney Brook, NY  
 Shehla Hasnain Naqvi, MB, BS, Roslyn Heights, NY  
 James Paul Nataro, MD, Catonsville, MD  
 Steven Ronald Nesheim, MD, Atlanta, GA  
 Daniel L. New, MD, Calverton, NY  
 Quoc V. Nguyen, MD, Syracuse, NY  
 Gary J. Noel, MD, Montclair, NJ  
 Francisco J. D. Noya, MD, Westmount, Quebec, Canada  
 Katherine Louise O'Brien, MD, Baltimore, MD  
 Dennis M. O'Connor, MD, St. Louis, MO  
 Edward James O'Rourke, MD, Boston, MA  
 John W. Ogle, MD, Denver, CO  
 James M. Oleske, MD, Newark, NY  
 Lloyd C. Olson, MD, Parkville, MO  
 Martin Gerard Ottolini, MD, Bethesda, MD  
 James C. Overall, Jr., MD, Salt Lake City, UT  
 Gary Don Overturf, MD, Albuquerque, NM  
 John W. Paisley, MD, Portland, OR  
 Sharon Goldman Paryani, MD, Jacksonville, FL  
 Robert F. Pass, MD, Birmingham, AL  
 Pisespong Patamasucon, MD, Knoxville, TN  
 Janak A. Patel, MB, BS, Galveston, TX  
 Christian C. Patrick, MD, Memphis, TN  
 Maria Jevitz Patterson, MD, East Lansing, MI  
 Lori Ellen Rhodes Patterson, MD, Knoxville, TN  
 Stephen Ira Pelton, MD, Newton, MA  
 Laurie A. Penix, MD, New Haven, CT  
 Deborah Persaud, MD, New York, NY  
 Georges Peter, MD, Providence, RI  
 Vicki Bettina Peters, MD, New York, NY  
 Ann Margaret Petru, MD, Oakland, CA

Michael E. Pichichero, MD, Rochester, NY  
 Larry Kenneth Pickering, MD, Norfolk, VA  
 Pedro A. Piedra, MD, Houston, TX  
 John Kenneth Podgore, DO, Forth Worth, TX  
 Henry Jay Pollack, MD, New York, NY  
 Keith Richardson Powell, MD, Rochester, NY  
 Dwight A. Powell, MD, Columbus, OH  
 Robert Douglas Pratt, MD, Kinsington, MD  
 Alice S. Prince, MD, New York, NY  
 Charles Grant Prober, MD, Palo Alto, CA  
 Gerard Paul Rabalais, MD, Louisville, KY  
 Michael S. Radetsky, MD, Albuquerque, NM  
 Otto M. Ramos, MD, Miami, FL  
 Thomas H. Rand, MD, Boise, ID  
 William V. Raszka, Jr., MD, El Paso, TX  
 Mobeen Hasan Rathore, MB, BS, Jacksonville, FL  
 Harold S. Raucher, MD, New York, NY  
 Sarah Anne Rawstron, MB, BS, Staten Island, NY  
 Margaret B. Rennels, MD, Elkridge, MD  
 Peter D. Reuman, MD, Gainesville, FL  
 Frank Oliver Richards, Jr., MD, Dunwoody, GA  
 Delia Maria Rivera-Hernandez, MD, Miami Beach, FL  
 Munir Farid Rizkallah, MD, Dhahran 31311, SAUDI ARABIA  
 Merlin L. Robb, MD, Silver Spring, MD  
 Rosemary Roberts, MD, Chevy Chase, MD  
 Gail Lesley Rodgers, MD, Philadelphia, PA  
 William J. Rodriguez, MD, Bethesda, MD  
 Jose R. Romero, MD, Omaha, NE  
 Elaine Allison Rosenfeld, MD, Chicago, IL  
 Lawrence Alan Ross, MD, Santa Monica, CA  
 Harley Aaron Rotbart, MD, Denver, CO  
 Judith L. Rowen, MD, Houston, TX  
 Anne H. Rowley, MD, Maywood, IL  
 Craig E. Rubens, MD, Bothell, WA  
 Lorry G. Rubin, MD, New Hyde Park, NY  
 Thomas Rubio, MD, Norfolk, VA  
 Mark F. Rudinsky, MD, Phoenix, AZ  
 Andrea J. Ruff, MD, Baltimore, MD  
 Katherine F. Ruiz de Luzuriaga, MD, Worcester, MA  
 David G. Rupar, MD, Charlotte, NC  
 Michael E. Ryan, DO, Danville, PA  
 Kathleen A. Ryan-Poirier, MD, Gainesville, FL  
 Camille Sabella, MD, Fairlawn, OH  
 Lisa Saiman, MD, Hastings-on-Hudson, NY  
 Mark Bradley Salzman, MD, Los Angeles, CA  
 Venusto H. San Joaquin, MD, Oklahoma City, OK  
 Pablo J. Sanchez, MD, Dallas, TX  
 Stephen Joseph Savarino, MD, Rockville, MD  
 Mark Harrison Sawyer, MD, San Diego, CA  
 Victoria Schauf, MD, Port Washington, NY  
 Theresa Ann Schlager, MD, Charlottesville, VA  
 Mark Richard Schleiss, MD, Cincinnati, OH  
 John R. Schreiber, MD, Cleveland, OH  
 Claudia R. Schuth, MD, Sidell, LA  
 Gordon Edward Schutze, MD, Little Rock, AR  
 Benjamin Schwartz, MD, Atlanta, GA  
 Gwendolyn B. Scott, MD, Coral Gables, FL  
 Penelope G. Shackelford, MD, St. Louis, MO  
 Eugene David Shapiro, MD, New Haven, CT  
 Bharat Bhushan Sharma, MB, BS, Tulsa, OK  
 Ziad Maurice Shehab, MD, Tucson, AZ  
 Mark McGregor Shelton, MD, Ft. Worth, TX  
 Jerry Lynn Shenep, MD, Memphis, TN  
 Steven Lewis Shore, MD, Dunwoody, GA  
 Stanford Taylor Shulman, MD, Chicago, IL  
 Paul Anton Shurin, MD, Nyack, NY  
 Jane Doris Siegel, MD, Dallas, TX  
 Boris Skurkovich, MD, Pawtucket, RI  
 Karen S. Slobod, MD, Memphis, TN  
 Thomas D. Smith, MD, Knoxville, TN  
 Jeffrey David Snedeker, MD, Durham, NC  
 Dawn M. Sokol, MD, New Orleans, LA  
 Sunil K. Sood, MB, BS, New Hyde Park, NY  
 Stephen A. Spector, MD, La Jolla, CA  
 Janet Endress Squires, MD, Dallas, TX  
 Joseph W. St. Geme, III, MD, St. Louis, MO  
 Sergio Stagno, MD, Birmingham, AL  
 Julie Kim Stamos, MD, Maywood, IL

Jeffrey R. Starke, MD, Houston, TX  
 Barbara Wolk Stechenberg, MD, Long Meadow, MA  
 Norman Philip Steele, MD, Kirkwood, MO  
 Russell W. Steele, MD, New Orleans, LA  
 Evan A. Steinberg, MD, Sierra Madre, CA  
 Joel Alden Streng, MD, Arcadia, CA  
 Terrence L. Stull, MD, Oklahoma City, OK  
 Harris R. Stutman, MD, Long Beach, CA  
 E. Kanta Subbarao, MB, BS, Kensington, MD  
 Wayne Martin Sullender, MD, Birmingham, AL  
 Bradley John Sullivan, MD, Marshfield, WI  
 Pilar Garcia Tam, MD, Houston, TX  
 M. C. Thirumoorathi, MB, BS, Grosse Pointe Woods, MI  
 James Kennedy Todd, MD, Denver, CO  
 Robert Warren Tolan, Jr., MD, St. Louis, MO  
 Philip Toltzis, MD, Cleveland, OH  
 Michael F. Tosi, MD, Cleveland, OH  
 Gregory Clarke Townsend, MD, Charlottesville, VA  
 Debra Ann Tristram, MD, Orchard Park, NY  
 Haysam Taher Tufenkeji, MB, ChB, P.O. Box 3354, Riyadh,  
 Saudi Arabia  
 Jay Howard Tureen, MD, San Anselmo, CA  
 Ronald B. Turner, MD, Charleston, SC  
 Russell B. Van Dyke, MD, New Orleans, LA  
 John S. Venglarcik, III, MD, Poland, OH  
 Judy Makowski Vincent, MD, Kailua, HI  
 Ernest B. Visconti, MD, Staten Island, NY  
 David Craig Waagner, MD, Lubbock, TX  
 Norman J. Waecker, Jr, MD, Oceanside, CA  
 Ellen Rashkow Wald, MD, Pittsburgh, PA

Juan N. Walterspiel, MD, Groton, CT  
 Mark A. Ward, MD, Houston, TX  
 Joel Ira Ward, MD, Rancho Palos Verdes, CA  
 Douglas C. Watson, MD, Baltimore, MD  
 Geoffrey Alan Weinberg, MD, Indianapolis, IN  
 Leonard B. Weiner, MD, Syracuse, NY  
 Peggy Sue Weintrub, MD, San Francisco, CA  
 Martin E. Weisse, MD, Morgantown, WV  
 Robert C. Welliver, MD, East Amherst, NY  
 Pamela Miller Wendell, MD, Littleton, CO  
 Joseph Gary Wheeler, MD, Little Rock, AK  
 Christopher Bradford White, MD, Martinez, GA  
 Richard James Whitley, MD, Birmingham, AL  
 Bernhard L. Wiedermann, MD, Silver Spring, MD  
 Raoul L. Wientzen, MD, Washington, DC  
 Andrew M. Wiesenthal, MD, Denver, CO  
 Karen R. Williams, MD, Baton Rouge, LA  
 Rodney Erwin Willoughby, Jr., MD, Baltimore, MD  
 Christopher Bruce Wilson, MD, Seattle, WA  
 Craig M. Wilson, MD, Birmingham, AL  
 Alec Evan Wittek, MD, Teaneck, NJ  
 Robert R. Wittler, MD, Littleton, CO  
 Kathleen A. Woodin, MD, Rochester, NY  
 Charles Reece Woods, Jr., MD, Winston-Salem, NC  
 Peter Farnum Wright, MD, Nashville, TN  
 Robert H. Yolken, MD, Baltimore, MD  
 Janara J. Younger, MD, Chattanooga, TN  
 John A. Zaia, MD, Duarte, CA  
 Kenneth M. Zangwill, MD, Torrance, CA  
 Steven Leonard Zeichner, MD, Bethesda, MD



## **SUPPRESS THE COUGH, NOT YOUR PATIENT**

**Cough control equivalent to 20 to 30 mg of codeine—*without narcotic side effects.***

Whether it's productive, bronchitic, or dry hacking cough, nonnarcotic Tessalon Perles provide powerful cough suppression equivalent to 20 to 30 mg of codeine.<sup>1,2</sup> Plus, Tessalon has less potential for CNS side effects than cough products that contain narcotics.<sup>1,3</sup>

The most common side effects of Tessalon Perles are sedation, headache, and mild dizziness. The perles must be swallowed without chewing. If the perles are chewed or sucked, oropharyngeal anesthesia and choking could occur.

**TESSALON<sup>®</sup>PERLES** (benzonatate USP) 100 mg

**EFFECTIVE THERAPY FOR ANY TYPE OF COUGH**

© 1995 Forest Pharmaceuticals, Inc

*Please see prescribing information.*



# TESSALON<sup>®</sup> PERLES (benzonatate USP) 100 mg

**References:** 1. Eddy NB, Friebe H, Hahn K-J, Halbach H. *Codeme and Its Alternatives for Pain and Cough Relief*. Geneva, Switzerland: World Health Organization; 1970:239-248. 2. Shane SJ, Krzycki MB, Copp SE. Clinical evaluation of a new antitussive agent. *Can Med Assoc J*. 1957;77:600-602. 3. Simon SW. A new non-narcotic, antitussive drug. *Ann Allergy*. 1957;15:521-525. 4. Ziment I. Drugs used in respiratory therapy. In: Burton GG, Hodgkin JE, Ward JJ, eds. *Respiratory Care: A Guide to Clinical Practice*. 3rd ed. Philadelphia, Pa: JB Lippincott Co; 1991:411-448.

**TESSALON<sup>®</sup> Perles** (benzonatate USP) 100 mg

**DESCRIPTION:** TESSALON<sup>®</sup>, a non-narcotic oral antitussive agent, is 2, 5, 8, 11, 14, 17, 20, 23, 26-nonaoxaoctacosan-28-yl p-(butyl-amino) benzoate, with a molecular weight of 603.7.

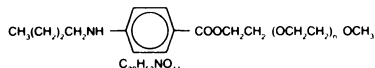

Each TESSALON Perle contains: Benzonatate, USP 100 mg. TESSALON Perles also contain: D&C Yellow 10, gelatin, glycerin, methylparaben and propylparaben.

**CLINICAL PHARMACOLOGY:** TESSALON acts peripherally by anesthetizing the stretch receptors located in the respiratory passages, lungs, and pleura by dampening their activity and thereby reducing the cough reflex at its source. It begins to act within 15 to 20 minutes and its effect lasts for 3 to 8 hours. TESSALON has no inhibitory effect on the respiratory center in recommended dosage.

**INDICATIONS AND USAGE:** TESSALON is indicated for the symptomatic relief of cough.

**CONTRAINDICATIONS:** Hypersensitivity to benzonatate or related compounds.

**WARNINGS:** Severe hypersensitivity reactions (including bronchospasm, laryngospasm and cardiovascular collapse) have been reported which are possibly related to local anesthesia from sucking or chewing the perle instead of swallowing it. Severe reactions have required intervention with vasopressor agents and supportive measures. Isolated instances of bizarre behavior, including mental confusion and visual hallucinations, have also been reported in patients taking TESSALON in combination with other prescribed drugs.

**PRECAUTIONS:** Benzonatate is chemically related to anesthetic agents of the para-aminobenzoic acid class (eg, procaine, tetracaine) and has been associated with adverse CNS effects possibly related to a prior sensitivity to related agents or interaction with concomitant medication. **Information for patients:** Release of TESSALON from the perle in the mouth can produce a temporary local anesthesia of the oral mucosa and choking could occur. Therefore, the perles should be swallowed without chewing. **Usage in pregnancy:** Pregnancy Category C. Animal reproduction studies have not been conducted with TESSALON. It is also not known whether TESSALON can cause fetal harm when administered to a pregnant woman or can affect reproduction capacity. TESSALON should be given to a pregnant woman only if clearly needed. **Nursing mothers:** It is not known whether this drug is excreted in human milk. Because many drugs are excreted in human milk, caution should be exercised when TESSALON is administered to a nursing woman.

**Carcinogenesis, mutagenesis, impairment of fertility:** Carcinogenicity, mutagenicity, and reproduction studies have not been conducted with TESSALON. **Pediatric use:** Safety and effectiveness in children below the age of 10 has not been established.

**ADVERSE REACTIONS:** Potential adverse reactions to TESSALON may include: hypersensitivity reactions including bronchospasm, laryngospasm, cardiovascular collapse possibly related to local anesthesia from chewing or sucking the perle.

**CNS:** sedation, headache, dizziness, mental confusion, visual hallucinations.

**GI:** constipation, nausea, GI upset. **Dermatologic:** pruritus, skin eruptions.

**Other:** nasal congestion, sensation of burning in the eyes, vague "chilly" sensation, numbness of the chest, hypersensitivity. Rare instances of deliberate or accidental overdose have resulted in death.

**OVERDOSAGE:** Overdose may result in death. The drug is chemically related to tetracaine and other topical anesthetics and shares various aspects of their pharmacology and toxicology. Drugs of this type are generally well absorbed after ingestion. **Signs and Symptoms:** If perles are chewed or dissolved in the mouth, oropharyngeal anesthesia will develop rapidly. CNS stimulation may cause restlessness and tremors which may proceed to clonic convulsions followed by profound CNS depression. **Treatment:** Evacuate gastric contents and administer copious amounts of activated charcoal slurry. Even in the conscious patient, cough and gag reflexes may be so depressed as to necessitate special attention to protection against aspiration of gastric contents and orally administered materials. Convulsions should be treated with a short-acting barbiturate given intravenously and carefully titrated for the smallest effective dosage. Intensive support of respiration and cardiovascular-renal function is an essential feature of the treatment of severe intoxication from overdose. Do not use CNS stimulants.

**DOSE AND ADMINISTRATION:** Adults and children over 10: usual dose is one 100 mg perle t.i.d. as required. If necessary, up to 6 perles daily may be given.

**HOW SUPPLIED:** Perles, 100 mg (yellow); Bottles of 100 NDC 0456-0688-01. Perles, 100 mg (yellow); bottles of 500 NDC 0456-0688-02. Store at controlled room temperature (59°-86°F, 15°-30°C).

Manufactured by R.P. Scherer-North America, St. Petersburg, Florida 33716 for Forest Pharmaceuticals, Inc. Subsidiary of Forest Laboratories, Inc., St. Louis, MO 63043-9979 Rev. 11/92

**FOREST PHARMACEUTICALS, INC.**  
**UAD LABORATORIES**  
St. Louis, Missouri 63045



**FOREST PHARMACEUTICALS, INC.**  
**UAD LABORATORIES**  
St. Louis, Missouri 63045

# PREP

Your enrollment in PREP includes a 12-month subscription to *Pediatrics in Review*, the Self-Assessment Exercise, and more!

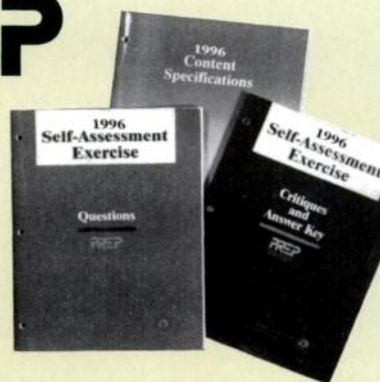

## The comprehensive CME program that lets you study at your convenience.

The American Academy of Pediatrics' Pediatrics Review and Education Program (PREP) is an easy-to-use, self-directed, continuing medical education program designed to meet the busy schedule of today's practicing pediatrician.

PREP addresses content specifications drawn from the entire field of pediatrics. These content specifications are developed by the American Board of Pediatrics (ABP) and serve as the basis for the ABP's Program for Renewal of Certification in Pediatrics (PRCP). If you are preparing for the PRCP, PREP is a comprehensive method of self-study.

### Earn CME credits:

- AAP (56 hours, Category 1)
- AMA (56 hours, Category 1)
- AAFP (56 Prescribed hours)
- AOA (32 hours, Category 2-B)
- NAPNAP (56 Contact hours)
- CPS (Approved method for MOCOMP)

Whatever your need – be it exam preparation, CME, or a permanent reference – enroll in PREP today!

Join 28,500 PREP subscribers — order a PREP Enrollment Form today!

Name \_\_\_\_\_  
Address \_\_\_\_\_  
City/State/Zip \_\_\_\_\_

**FAX:** 708/228-5088

**Call:** 800/433-9016, ext 7909 or 7912

**Mail:** PREP OFFICE

American Academy of Pediatrics, PO Box 927,  
Elk Grove Village, IL 60009-0927



American Academy of Pediatrics



# Is her cough dry or loose?

## Recommend Naldecon<sup>®</sup> Pediatric Drops for Infants

- Pediatric drops with cough suppressant for infants under 2 years old.
- Also available as Children's Syrup.
- New better-tasting flavors.
- Alcohol-free, sugar-free.

**APOTHECON<sup>®</sup>**  
A BRISTOL-MYERS SQUIBB COMPANY

©1993 Bristol-Myers Squibb Company 1013-502/Issued: November 1993

### Infant Dosage Recommendations

Single Dosage For . . .

1/4 mL . . . 1 to 3 months (8-12 lbs)

1/2 mL . . . 4 to 6 months (13-17 lbs)

3/4 mL . . . 7 to 9 months (18-20 lbs)

1 mL . . . 10 months or more (21 lbs or more)

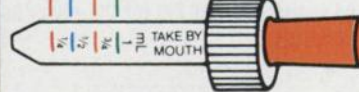

Usual dosage schedule is every 4 hours, not to exceed 6 doses in 24 hours.

# Naldecon<sup>®</sup>

*Cough Formulas for  
Infants and Children*



American Academy of Pediatrics



# 1995 Annual Meeting

## San Francisco, California

### October 14 - 18

#### SAN FRANCISCO...

there's always something exciting to do, see, or taste...from the cable cars to Fisherman's Wharf, from North Beach, Chinatown, or the new Yerba Buena Gardens adjacent to the Moscone Center...down to the Embarcadero, Telegraph Hill, or Ghirardelli Square. And don't stop there...there's lots more. This is everyone's favorite city.

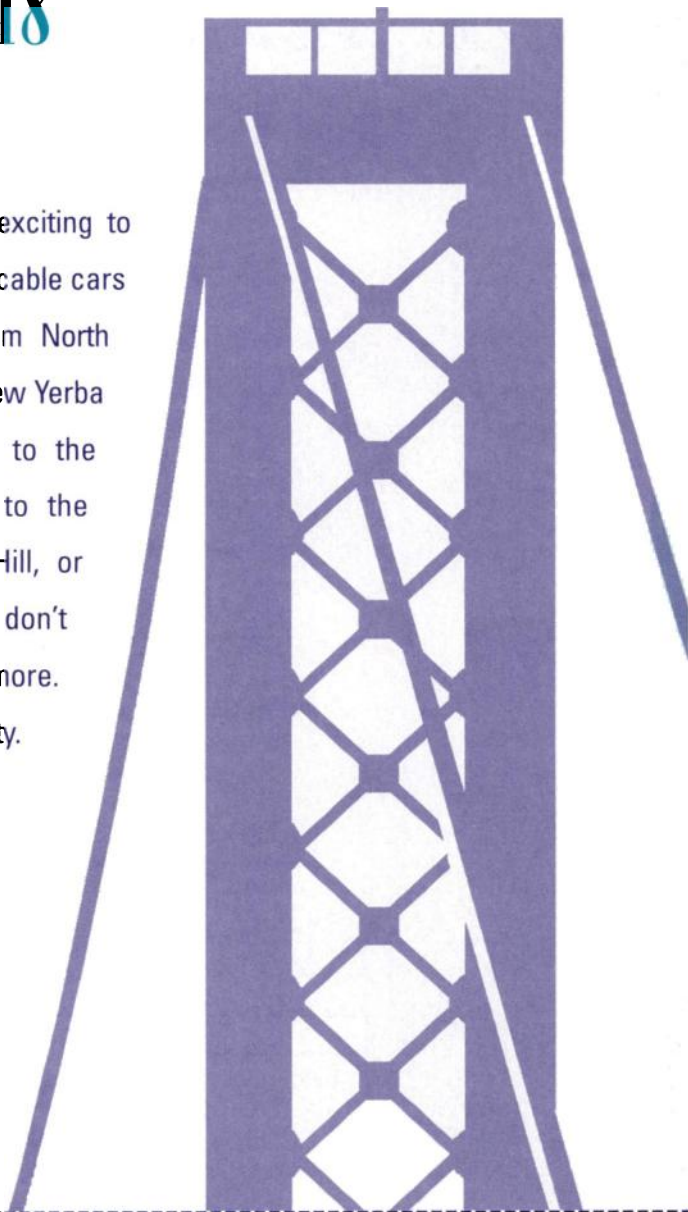
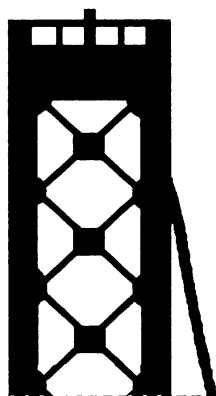

Please send me an Official Program and registration packet for the 1995 Annual Meeting in San Francisco, CA.

Name \_\_\_\_\_ AAP ID# \_\_\_\_\_

Address \_\_\_\_\_

City \_\_\_\_\_ State \_\_\_\_\_ Zip \_\_\_\_\_

Mail this coupon to: American Academy of Pediatrics, Division of Meeting and Travel Services  
PO Box 927, Elk Grove Village, IL 60009-0927

Or Call: 800/433-9016, ext MEET (6338)

AM95-PEDS

**Innovative programs offer  
an in-depth look at...**

#### **VIOLENCE**

Combatting Violence  
in the Inner City

Helping Pediatricians  
Deal With Family Violence  
and Aggressive Behavior

Preventing Violence:  
The Pediatrician's Role

#### **CONTEMPORARY ISSUES**

Will It Hurt?

Common Problems  
of Female Athletes

I Think My Patient  
Might Sue: What Can I Do?

#### **NEW RESEARCH**

The Mind Body Connection:  
Stress and Disease in Children

Antibiotic Resistance

Tuberculosis: Tests and Treatment

#### **CLINICAL APPLICATIONS**

Dermatology for the Practitioner

CPT Coding:  
What's New For This Year  
Bugs and Drugs

**Some of the distinguished  
faculty scheduled to present  
programs are:**

W. Thomas Boyce, MD, FAAP

William J. Byrne, MD, FAAP

Allan Drash, MD, FAAP

Ralph Feigin, MD, FAAP

Kenneth Lyons Jones, MD, FAAP

Melvin Levine, MD, FAAP

Iris Litt, MD, FAAP

Sarah S. Long, MD, FAAP

Hugh Sampson, MD, FAAP

David D. Sherry, MD, FAAP

# Personalized Library Cases

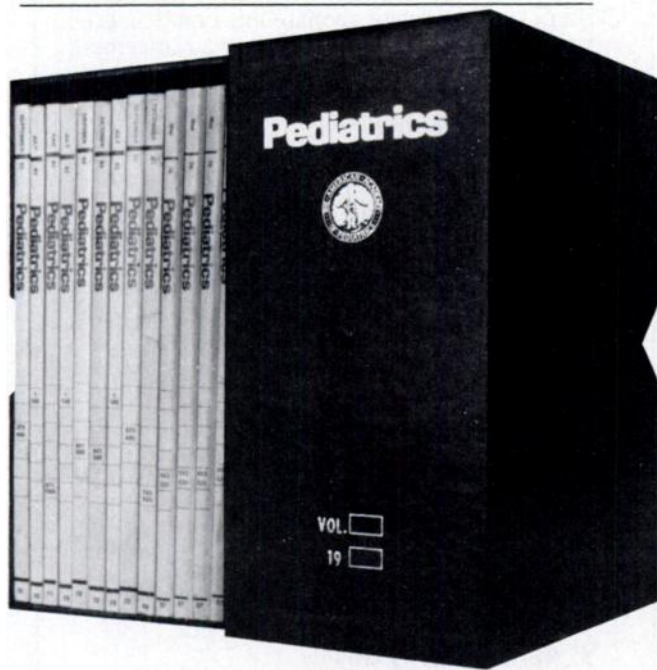

Keep your personal copies of PEDIATRICS in these specially designed library file cases. Each file holds an entire year's issues. Designed to keep your journal copies near at hand in your office, library, or home.

Your case is heavy bookbinder's board in a rich green Kivar cover. Files are scuff-resistant and washable.

Lettering is stamped in gold leaf and the cases make a fit companion for the most costly binding.

Files are reasonably priced—only \$8.95 each, (3 for \$24.95., 6 for \$45.95.) Add \$1.50 per case, postage and handling. Outside USA \$3.50 per case (U.S. Funds only). Charge orders (minimum \$15.00) Call Toll Free 1-800-825-6690, 7 days, 24 Hours.

Satisfaction Guaranteed.

Jesse Jones Industries  
Dept. PED, 499 East Erie Ave.  
Philadelphia, PA 19134  
Please send me \_\_\_\_\_ library cases for PEDIATRICS at  
\$8.95 each (3/\$24.95, 6/\$45.95.)  
Enclosed is \$ \_\_\_\_\_

Name \_\_\_\_\_

Address No. P.O. Box Numbers please \_\_\_\_\_

City \_\_\_\_\_ State \_\_\_\_\_ Zip \_\_\_\_\_

PA Residents add 7% sales tax.

PED

# Now Available:

The Rx Motrin family



has a new member.



Prescribe  
**Motrin**  
(ibuprofen) Oral Drops  
40mg/mL

McNEIL McNeil Consumer Products Company  
Fort Washington, PA 19041

©McN-PPC, Inc. Oct 1995  
M216



# PEDIATRICS

## Classified Advertisement

Your advertisement in the Classified Section of Pediatrics will reach more than 58,000 child health care professionals each month. This circulation includes more than 85% of all Board certified pediatricians, over 90% of all certified pediatric allergists, cardiologists, and surgeons and 7000 pediatric residents. An average of 12 responses is received for each AD run three times or more, with box service.

### RATES

30 words or less—1 time, \$145.00, 3 consecutive times or more, \$125.00 each time. Each word over 30, \$2.50 each time, Bold face or italics, \$30.00 one time charge. Blind box charge, \$35.00 each time. Boxed AD, \$95.00 one time charge. Note: Initials or abbreviations equal 1 word. Telephone numbers with area code equals one word.

### TERMS

Payment must accompany order. Make checks payable to American Academy of Pediatrics. (VISA/MASTERCARD accepted). Advertisers may cancel AD without refund.

### DEADLINE

1st of each month, two months preceding issue (Jan 1 for March issue). Please submit AD copy typed. No telephone orders will be accepted. Handwritten AD copy is not acceptable.

To place an AD, please send your order with payment to: American Academy of Pediatrics, Pediatrics Classified, PO Box 927, Elk Grove Village, IL 60009-0927.

To reply to an AD use the following address: Pediatrics Classified, Blind Box #, American Academy of Pediatrics, PO Box 927, Elk Grove Village, IL 60009-0927.

For more information: 708-981-7902; FAX: 708-228-5088.

### OPPORTUNITIES—National

**ATTN: PEDIATRICIANS**—The Kashnig Company is a hassle-free recruitment firm which **SPECIALIZES IN PEDIATRICS**. Both general peds and specialists. Nationwide opportunities. Send vitae to: Christopher Kashnig, Kashnig Company, PO Box 8043, Oshkosh, WI 54901. Call 800-868-1110 or 414-235-2239. Fax: 414-235-2269.

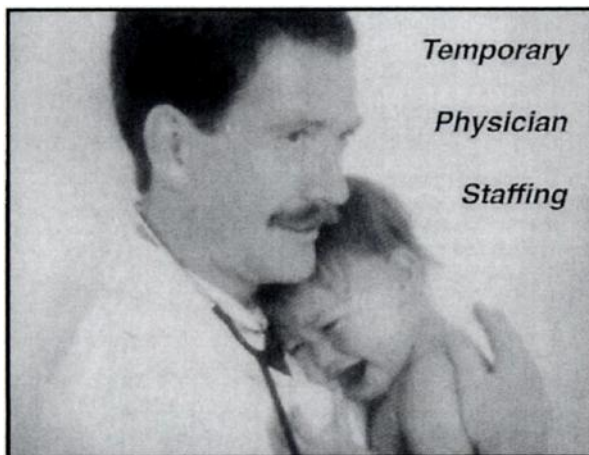

Temporary  
Physician  
Staffing

**LOCUM  
MEDICAL GROUP**

1-800-752-5515

## Neonatologists Have The Freedom To Focus On What's Really Important.

Founded in 1979, Pediatrix Medical Group, the nation's largest private neonatology practice, provides you with stable income, career advancement and research opportunities. We are not a locum tenens or a physician recruitment firm. What we offer is the chance to practice medicine free of restrictions and administrative burdens.

As a member of our growing medical staff of neonatologists and pediatric intensivists, your primary focus is on patient care. Your job is secure because you are employed by us. In addition, we are strategically positioned to manage whatever changes the healthcare reform movement brings.

Along with competitive salaries, we provide outstanding benefits that include:

- ✱ STOCK OPPORTUNITIES
- ✱ PAID MEDICAL, DENTAL, PRESCRIPTION AND VISION COVERAGE
- ✱ PAID LIFE AND DISABILITY INSURANCE
- ✱ PAID MALPRACTICE INSURANCE (tail included)
- ✱ RETIREMENT PLAN
- ✱ GENEROUS CME ALLOWANCE

You can apply for full-time permanent employment in one of our hospital units or travel within our system, providing coverage where it is needed most. With contracts throughout the United States and Puerto Rico, we have immediate opportunities available in:

**CALIFORNIA  
GEORGIA  
ILLINOIS  
MICHIGAN  
NEW JERSEY  
TENNESSEE  
WASHINGTON DC  
WEST VIRGINIA**

*Additional opportunities are also available.* If you are interested in employment or merger opportunities, please contact Lori Abolafia or Cindy Sowinski in the Physician Relations Department at (800)243-3839 or write to:

**PEDIATRIX<sup>®</sup>**  
MEDICAL GROUP

Neonatology, Pediatric Intensive Care, General Pediatrics

1455 Northpark Dr., Ft. Lauderdale, FL 33326

Look for us on the Internet at: <http://www.florida.net/pedx/>



# Medstaff

## The Key To Exceptional Opportunities

Locum tenens  
assignments

and

temp to perm  
available  
nationwide.



**MEDSTAFF**  
National Medical Staffing, Inc.™  
3708 Mayfair Street  
Suite 206  
Durham, NC 27707

**1-800-476-3275**

## TIME FOR A MOVE?

PEDIATRIC PRACTICE OPPORTUNITIES AROUND THE COUNTRY



"They took the time to find out exactly what I wanted in a practice from location to call coverage to hospital size and found it..."

Kellie S. Johnson, M.D.  
Cleveland, OH

**Small Communities**  
Guarantees to \$120,000  
Loan forgiveness  
High demand

**Large Communities**  
Guarantees to \$110,000  
Call coverage 1:3 to 1:8  
Established practices

Atlanta	Nashua	Milwaukee	New Orleans
Chicago	Richmond	Pensacola	Shreveport
Columbus	Tampa	Morristown	El Paso
Detroit	Virginia Beach	Puyallup	Norwich
Fayetteville	Memphis	Nashville	Greenville
Houston	Dayton	Austin	Greenwood
Indianapolis	Louisville	Easton	Mobile

Including opportunities in over 3000 small-to-medium-sized cities  
Lower cost of living - Extraordinary Incomes - New openings daily!



**The Curare Group, Inc.**

(800) 880-2028 Fax (812) 331-0659

M-F 8:00am-8:00pm Sat 1-5pm EST

#C183PAA

SAVE YOUR LEAP OF FAITH  
FOR THE BUNGEE JUMP.

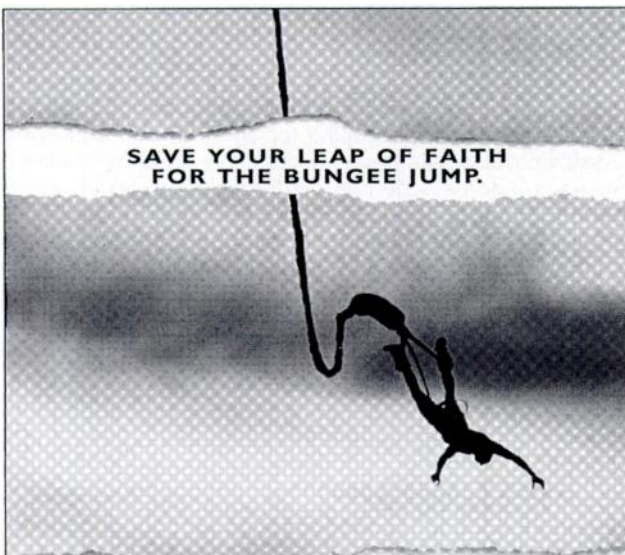

As part of the CompHealth locum tenens physician network, all the options are yours. Because we have more practice opportunities in more places than anyone else. Full-time or part-time. For a week or a year. To seriously explore your opportunities, or just enjoy sidestepping administrative headaches and politics. We have short- and long-term locum tenens assignments, trial practice options, and permanent placement opportunities available nationwide, and our personal service makes it easy. Call today to hear more about your options. Take the plunge!

**800-328-3075**

**CompHealth**  
YOUR HEALTH CARE RESOURCE

L O C U M T E N E N S

## WE'RE LOOKING FOR PHYSICIANS WHO DIDN'T LEARN EVERYTHING THEY KNOW IN MEDICAL SCHOOL.



There are certain things you can't learn in school. Like caring and concern for patients. At VISTA we design locum tenens packages for special physicians. Whether they're trying to figure out what kind of practice they fit into, or considering cutting out the business of medicine and getting back to the adventure. We've got the expertise to find them desirable assignments and locations, comprehensive malpractice insurance and competitive compensation. We take care of all the details so they can practice medicine their way—where their skills will make a difference. We can do the same for you, wherever you are in your career.

**1-800-366-1884**



675 EAST 2100 SOUTH, STE. 390 SALT LAKE CITY, UT 84106

## OPPORTUNITIES —*Northeast*

BEAUTIFUL COASTAL CONNECTICUT LIFE—Seeking BC/BE pediatrician to join established, busy practice; \$115,000; full benefits, 1:8 call, partnership possibilities. 800-880-2028 for details.

□

**PENNSYLVANIA/NEW JERSEY BORDER—Near Philadelphia.** Two openings; \$130,000 base with two-year guarantee-plus \$25K per year as director optional. 1:5 call, partnership possible. 350-bed hospital. 800-880-2028 for details.

□

COLUMBIA, MARYLAND—Energetic, hard worker to become second pediatrician in thriving practice. Call 1:4. BC/BE. FT/PT. Mail CV to: Michael S. Lasser, MD, 6325 Woodside Ct, #125, Columbia, MD 21046.

□

**PEDIATRIC INTENSIVIST/TRANSPORT DIRECTOR**—The University of Maryland is seeking a fifth BC/BE pediatric intensivist to join our academically oriented division of Pediatric Critical Care and to serve as medical director of the University of Maryland Medical Center's pediatric transport service. The successful applicant will have excellent clinical and management skills, with documented interest and ability in clinical research. Duties will include: supervision of patient care in multidisciplinary 10-bed PICU/8-bed IMCU, with over 1,000 yearly admissions. Medical Direction of pediatric transport team (off-line: policy development, education, training, etc). Education of unit-based fellows, residents, students, nurses and nurse practitioners. Participation in broad based education community outreach program in pediatric acute illness and injury (PALS, etc). Supervision of residents and fellows in pediatric emergency department. For further information, please contact: Alice D. Ackerman, MD, FAAP, FCCM, Director, Pediatric Critical Care Medicine and Vice Chair for Clinical Affairs, Dept of Pediatrics, University of Maryland Medical Center, 22 S Greene St, Rm S5D18, Baltimore, MD 21201. 410-328-6957. Fax: 410-328-0680. E-mail: Aackerma@UMMS001.ab.umd.edu. The University of Maryland is an AA/EOE.

□

**NEW HAMPSHIRE**—Dartmouth-Hitchcock Medical Center seeks BC/BE pediatric allergist/immunologist, BC in pediatrics, to lead growing pediatric Pulmonary and Allergy Program. Clinical responsibilities at Children's Hospital at Dartmouth include inpatient consultations and outpatient care with participation in regional clinics. Excellent teaching skills essential. Dartmouth-Hitchcock has several strong areas of funded research in clinical epidemiology, outcomes research, and immunology. Depending on candidate's qualifications and goals, 50% time may be available for research. Academic rank at Dartmouth Medical School commensurate with experience. Send CV to: David Goodman, MD, Dept of Pediatrics, Dartmouth-Hitchcock Medical Center, Lebanon, NH 03756. EEO/AA.

## NEW HAMPSHIRE



Join the pediatric staff of the Lahey Hitchcock Clinic, New England's largest multispecialty group. We are seeking BC/BE pediatricians for a Southern, NH location. Live in charming New

England, rich in history and natural beauty, with excellent schools, no state income and sales tax. Close proximity to mountains, lakes, seacoast and Boston affords outstanding cultural and recreational opportunities. We provide autonomy and diversity of practice styles, affiliation with superb teaching hospitals, a successful organizational structure, and excellent compensation and benefits package.

**Send C.V. to: Tricia Powers, Lahey Hitchcock Clinic, P.O. Box 2064, Nashua, NH 03061-2064 or fax to 603-886-3215. Committed to equal employment opportunity.**

**LAHEY HITCHCOCK  
CLINIC**

**PEDIATRIC HEMATOLOGY/ONCOLOGY AT SUNY, STONY BROOK** is recruiting for an additional position at Assistant/Associate level. Interests in laboratory or clinical research and/or bone marrow transplant experience preferred. Member of POG. Send letter and CV to: Robert Parker, MD, Dept of Pediatrics, University Medical Center, SUNY, Stony Brook, Stony Brook, NY 11794-8111. The State University of New York at Stony Brook is an Equal Opportunity Employer.

□

**DIRECTOR OF PEDIATRICS** wanted for inner city community health center affiliated with Children's Hospital Boston. The health center offers a full range of medical, social and community services and noted for outreach activities which address the public health needs of the community. Desire experienced pediatrician who is interested in providing leadership, program development and direct primary care. Opportunities for research, teaching, and academic appointment at Harvard Medical School. Salary commensurate with level of training; excellent benefits package. If interested, send curriculum vitae to or call: Joseph Carrillo, MD, Executive Director, Martha Eliot Health Center, 33 Bickford St, Jamaica Plain, MA 02130. 617-522-5300 ext 304. Fax: 617-983-9478.



**DIRECTOR  
DEPARTMENT OF PEDIATRICS**

The Johns Hopkins University School of Medicine and The Johns Hopkins Hospital are seeking a physician-scientist to lead the Department of Pediatrics. Applicants should have demonstrated leadership qualities and outstanding abilities in research and teaching.

Please send letter of application, curriculum vitae and bibliography to:

Edward D. Miller, Jr., M.D.  
Chairman, Pediatric Search Committee  
Johns Hopkins University School of Medicine  
720 Rutland Avenue, SOM 102  
Baltimore, MD 21205-2196

An Affirmative Action/Equal Opportunity Employer

CENTRAL NEW JERSEY—BC/BE pediatrician to join three-person group part-time and occasional weekends. Affiliation with university teaching hospital with in-house pediatric coverage. Send CV to: New Brunswick Pediatric Group, 1300 How Ln, PO Box 6017, North Brunswick, NJ 08902.

□

BC/BE PEDIATRICIAN WANTED to join busy, four-person practice in Westchester, New York. Please send CV to: Scarsdale Pediatrics, 2 Overhill Rd, Ste 200, Scarsdale, NY 10583.

□

MARYLAND, NORTHERN CALVERT COUNTY—BC/BE pediatrician, jointly sponsored by Children's National Medical Center and Calvert Memorial Hospital, needed to establish a full-time practice in Dunkirk, MD. Position includes office based primary care, participation in C-Section deliveries, and shared call with three other pediatricians. Excellent opportunity to pursue special interests at Children's National Medical Center. Beautiful, rapidly growing area on the Chesapeake Bay, thirty minutes from Washington, DC. Competitive salary and benefits. Please forward CV to: Roger Ruckman, MD, Medical Director, Children's Consultative Center, CNMC, 111 Michigan Ave, NW, Washington, DC 20010. EOE.

□

**NEW YORK—ADIRONDACK MOUNTAIN-LAKE CHAMPLAIN REGION.** Group of five looking for additional BC/BE pediatricians. Two-year salary followed by partnership with generous benefits and an incentive package sponsored by CVPH Medical Center, a 410-bed regional referral hospital. Plattsburgh, a college community of 38,000 on Lake Champlain, offers a great family environment, affordable homes and excellent schools. The Lake Placid-Olympic region and Montreal offer a wide variety of cultural and recreational activities within an hour's drive. For information and video: Zaidee Laughlin, PO Box 1656, Plattsburgh, NY 12901. 800-562-7441.

## MED/PEDS OPPORTUNITY

Smithsburg Family Medical Center has an excellent opportunity available for an individual to join a growing practice with 3 other med/peds physicians and 1 physician assistant in Smithsburg, MD. BE/BC in Internal Medicine/Pediatrics and Maryland license required. Position available spring/summer, 1996.

Smithsburg is a small community located approximately 1 hour west of Baltimore and Washington, D.C. near Hagerstown, MD. Our area offers many outdoor activities, quality schools, and affordable real estate. Salary based on experience. Excellent fringe benefit package includes paid time off, continuing educational leave time, paid health, life and malpractice insurance. Interested individuals should send C.V. to:

Patricia Dayton  
Physician Recruiter  
**ANTIETAM HEALTH SERVICES, INC.**  
Suite 107 • 1850 Dual Highway  
Hagerstown, MD 21740  
(301) 582-3662  
EOE M/F/D/V



**MASSACHUSETTS**—BC/BE pediatrician sought by well-established primary care group located 20 miles west of Boston. Practice includes HMO and FFS patients. Collegial atmosphere, suburban environment. Share on-call and weekend coverage with six associates. First year guaranteed salary leading to early partnership with excellent fringe benefits. Please send CV to: Acton Medical Associates, PC, 321 Main St, Acton, MA 01720, Attn: Robert Renga, COO.

□

**GENERAL PEDIATRICIAN**—The Alfred I. duPont Institute of the Nemours Foundation is recruiting a full-time general pediatrician to work in a primary care and academic hospital setting. This unique position will involve both the satisfaction of working in a private general pediatric practice as well as the stimulation of a rapidly growing emergency department in a children's hospital. Skills in teaching house staff and medical students, supervising care and interacting with patients and families in a private practice setting are essential. A faculty appointment at Jefferson Medical College is available. Applicants must be Board certified or qualified in pediatrics. The Alfred I. duPont Institute is a full service tertiary care children's hospital affiliated with Jefferson Medical College. The private practice is in an excellent suburban community near Philadelphia, Pennsylvania and Wilmington, Delaware. For more information regarding this position, please forward your CV to: Alan R. Spitzer, MD, Professor and Chairman, Dept of Pediatrics, Alfred I. duPont Institute Children's Hospital, PO Box 269, 1600 Rockland Rd, Wilmington, DE 19899, or fax to: 302-651-6119. Equal Opportunity Employer.

Everywhere



you want to be.

## PEDIATRICIANS

ALBANY, NY  
BURLINGTON, VT

You'll find the right balance at Community Health Plan, where the atmosphere and focus is on professional and personal rewards! Our managed care practices throughout Eastern New York, Western Massachusetts and Vermont offer a range of quality options which will free you from mundane and time consuming business issues.

We're seeking board certified Pediatricians to join our dynamic group practice in **Albany, NY and Burlington, VT**. Both locations offer positions in established groups with a reasonable call schedule.

Both opportunities command a competitive salary and an excellent benefits package which include malpractice, health, life and disability insurance, as well as retirement plan and vacation time. To apply, please contact or send resume to: **Lisa Reese or Mary Brand, Physician Recruiters, Community Health Plan, Dept. K, 1202 Troy-Schenectady Road, Latham, New York, 12110. Phone: 1-800-638-0668 or 518-783-1864.**



An Equal Opportunity/Affirmative Action Employer M/F/D/V

**MASSACHUSETTS**—A rapidly growing, private pediatric practice needs an additional BC/BE MD, FT/PT to join three pediatricians and nurse practitioner. Our practice emphasizes personal service with a wide variety of pediatric and adolescent problems, and features an active lactation promotion program. Strong interest in general pediatrics is essential, and would welcome subspecialty training. Level II Nursery with neonatologist and on-site SCN and DR coverage, 2,000 deliveries per year. Pediatric residents at local hospital. Close to Cape Cod, Providence, Newport, and Boston. Competitive salary and benefits, with early partnership. Very good income potential. Please contact: Dr Siegel or Dr Spevack, at Highland Pediatrics, 1030 President Ave, Fall River, MA 02720. All inquiries will be held in confidence.

□

**BC/BE**—One pediatrician with allergy subspecialty and one general pediatrician to join a pediatric group in suburban New York City. Please mail CV to Box #109503.

□

**COASTAL CONNECTICUT**—BC/BE pediatrician wanted to join thriving, lucrative practice in beautiful shoreline community. University affiliated hospital (Yale) nearby. Excellent salary, production bonus, early partnership. Available immediately! Call: 203-483-0918, 9:00 AM-Noon.

## NORTHEAST & MID-ATLANTIC U.S. OPPORTUNITIES

**Connecticut:** Join a primary care practice site and enjoy favorable call schedule in this community of 115,000 close to Hartford and New Haven. Hospital affiliated with Yale-New Haven Hospital. Pediatric P.A.s provide 24 hr. coverage in Neonatal, L&D, Pediatrics and E.R.

**New York:** Several practice opportunities available in this college town in western N.Y. Favorable call schedule of 1:4 and affiliation with 200-bed facility. One opportunity includes teaching of residents in university-affiliated setting. Good school systems available.

**New Jersey:** Choose from several practice options in this community located across the Delaware River from Philadelphia. One position is combination clinic/academic opportunity involving some teaching of residents. Preference for physicians currently licensed in NJ.

**Maryland:** Opportunity to join a group within 30 minutes of D.C. and the Chesapeake Bay. New office, with one dozen exam rooms. Affiliation with 350-bed facility serving a market area of 300,000. Metro access and ease of proximity to lovely Maryland coast.

Send Vitae or call:

Dept. B - P.O. Box 2816

Durham, N.C. 27715

Diane Snyder

800-477-0600

**AMCare**  
Physician Search

**EASTERN LONG ISLAND**—Busy, four-pediatrician practice in beautiful Southampton, seeks BC/BE pediatrician. Salary and benefits, leading to possible partnership. Please reply to Box #109502.

□

**BC/BE PEDIATRICIAN WANTED** for full or 3/4 time, to join young, growing, two-pediatrician practice in Bergen County. Now or July '96. Will join two well trained pediatricians. State-of-the-art community hospital with coverage by Board certified pediatric house doctors. Send CV to: Maple Avenue Pediatrics, 23-00 Rte 208 South, Fair Lawn, NJ 07410.

□

**DIRECTOR, PEDIATRIC CRITICAL CARE**—The Division of Pediatric Critical Care at Connecticut Children's Medical Center (CCMC), to be opened in April 1996, is seeking a Director to lead the clinical, educational, and research activities for the Division. CCMC will be a full service children's hospital combining Newington Children's Hospital with the pediatric services of Hartford Hospital and the University of Connecticut Health Center. The pediatric intensive care unit will be a 12-bed combined medical and surgical unit which is part of a regional Level I trauma program with air transport. The unit will support active cardiovascular and general surgical services, as well as pulmonary medicine and oncology programs. The successful candidate shall be Board certified in pediatric critical care, have a minimum of 5 years post-fellowship experience, have strong interpersonal skills, and evidence of commitment to scholarly productivity. Interested candidates should send a letter of interest and curriculum vitae to: Jeffrey Hyams, MD, Chair, Search Committee, Division of Pediatric Critical Care, Hartford Hospital, PO Box 5037, 80 Seymour St, Hartford, CT 06102-5037. 203-545-2571, or fax: 203-545-1510.





## NEW HAMPSHIRE SEACOAST

Three Board Certified Pediatricians sought for launch of new practice. Quintessential New England living one hour from mountains, Boston and Portland, Maine. Cultural opportunities abound through nearby University of New Hampshire and Phillips Exeter Academy. Very competitive salary and full benefits. Please send curriculum vitae to Exeter Hospital, 10 Buzell Ave., Exeter, NH 03833, Attn: Ron Goodspeed.



Exeter Health Resources, Inc.

**CONNECTICUT**—BC/BE pediatrician for group in Hartford suburb; one-in-four on-call. Beautiful community, great school system. Salary leading to partnership. Reply with CV to Box #109508.



**MARYLAND**—BC/BE pediatrician to join a well-established, busy, and expanding solo practice located in a beautiful suburban area 45 miles from Baltimore and Washington. 300-bed hospital with 2,000 plus births a year. Competitive salary with excellent benefits, leading to full partnership. Mail CV to Box #109507.



**NEW JERSEY/NEONATOLOGIST**—Medical Director position available in southern New Jersey, minutes from Philadelphia. Be the fourth neonatologist in our Level II NICU. As part of the nation's largest private neonatology practice, you will receive competitive salary, career advancement and superior benefits, plus take advantage of medical school affiliation and research opportunities. For information, call Cindy Sowinski, Physician Relations: 800-243-3839. Pediatrix Medical Group, 1455 Northpark Dr, Ft Lauderdale, FL 33326.

## Rhode Island, Southern Massachusetts and Cape Cod Opportunities

Small and mid sized single specialty and multispecialty group practices with managed care affiliations are seeking BE/BC Pediatricians to join their practices and communities. These groups enjoy a practice mix of fee for service and managed care. Each group has principal hospital affiliations with hospitals within their communities but also enjoys access to leading tertiary care hospitals. Benefits are competitive and compensation arrangements include salary, salary plus incentive and productivity based programs.

If joining an established community-based practice appeals to you, please call or send your CV to: Ann D'Angio, Assistant Director of Physician Recruitment, Harvard Community Health Plan, 10 Brookline Place West, Brookline, MA 02146 or call 1-800-222-4606 or within Massachusetts call 617-731-8275.

An equal opportunity employer.



Harvard Community  
Health Plan

**NEW JERSEY/PEDIATRICIANS**—Seeking two Board certified pediatricians to fill one medical director and one Associate position vacancy. Join existing team of physicians covering both inpatient and outpatient services within two teaching hospitals in Mercer county. These facilities have an annual inpatient census of 2,400 and an ambulatory pediatric clinic handling an average of 250 patient visits per week. As a member of Pediatrix, you will enjoy excellent compensation, generous benefits and the security of a position with one of the nation's fastest growing medical private practices. For information, call Cindy Sowinski, Physician Relations: 800-243-3839. Pediatrix Medical Group, 1455 Northpark Dr, Ft Lauderdale, FL 33326.



### DEVELOPMENTAL/BEHAVIORAL PEDIATRICS—

Schneider Children's Hospital seeks full-time BC/BE developmental pediatrician for Division of Developmental & Behavioral Pediatrics. Responsibilities include resident/fellow training, clinical service and research. Academic appointment at Albert Einstein College of Medicine consistent with qualifications. Forward CV in confidence to: Philip Lankowsky, MD, Chief-of-Staff, Schneider Children's Hospital of Long Island Jewish Medical Center, 269-01 76th Ave, New Hyde Park, NY 11040. Long Island Jewish Medical Center is the Long Island Campus for the Albert Einstein College of Medicine. An *Equal Opportunity Employer*.



WEST CENTRAL PENNSYLVANIA. If you are looking for a friendly, rural community (town/township population: 17,000/service area population: 79,000), with excellent school systems (75-95% of high school grads attend 4-year colleges); a reasonable lifestyle (1:3 call, aiming at 1:4); financial flexibility (salaried vs. fee-for-service with minimal guaranteed income); outstanding benefit package, all this nestled in the beautiful Allegheny Mountains, 45 minutes from Penn State University, then please consider our opportunity. For immediate consideration, call us collect: Dr Philip Maur, 814-768-7618, fax: 814-768-2334, (OR) Karen Veihdeffer, Physician Recruitment Coordinator, 814-768-2491, fax: 814-768-2421. Or write: Clearfield Center for Children's Care, 807 Turnpike Ave, Ste 250, Clearfield, PA 16830.

□

PEDIATRICIAN WANTED to join active pediatric practice in Suffolk County, Long Island, NY. Board certified or Board eligible. Call: 516-581-8064 between 5:00 and 10:00 PM daily.

□

METROPOLITAN WASHINGTON, DC—BC/BE pediatrician to join small, thriving practice. Part-time possibly growing to full-time. Send CV to: Brasch & Goldstein, MD, PA, The Elizabeth Arcade, 4601 N Park Ave, Chevy Chase, MD 20815. 301-656-2745.

□

**ACADEMIC PEDIATRICIAN—Instructor/Assistant Professor Department of Pediatrics, Brown University School of Medicine and Memorial Hospital of Rhode Island** have an immediate opening for an additional BC/BE academic pediatrician to join its community hospital/university affiliated pediatric department. Candidates must have demonstrated ability to teach medical students/house staff, conduct research, and perform clinical duties in general pediatrics; and must qualify for an instructor/Assistant Professor faculty appointment at Brown University School of Medicine. Screening of applications is ongoing and will continue until a successful candidate has been identified. Send curriculum vitae to: Louise S. Kiessling, MD, Associate Professor, Pediatrics & Family Medicine, Dept of Pediatrics, Memorial Hospital of Rhode Island, 111 Brewster St, Pawtucket, RI 02860. 401-729-2831. Fax: 401-729-3054. Memorial Hospital of Rhode Island is an Equal Opportunity Employer and actively solicits applications from minority and protected groups.

□

NEW JERSEY/CENTRAL—Full or part-time, BC/BE pediatrician to join three pediatricians, a PNP, child psychologist, and RD. We are located in the beautiful, suburban community of Lawrenceville, adjacent to Princeton. The area has excellent schools, colleges, and universities, and many recreational and cultural advantages. Just 1 hour from NYC, Philadelphia, the Jersey shore, beach, and mountain resorts. Competitive salary, excellent benefits leading to partnership. Level II neonatal care. If a high quality pediatric practice and excellent lifestyle are important to you, reply with CV to Box #099501.

BERGEN COUNTY PEDIATRIC GROUP part of multispecialty group seeking fourth BC/BE pediatrician, interested in a high quality, rapidly growing practice less than 45 minutes from Manhattan. Early partnership, excellent benefits. Reply to Box #099503.

□

WESTERN NEW YORK—Pediatrician desired to join a family practice residency program with a large obstetrical volume. Opportunity to build full clinical practice in academic environment. Shared call coverage; competitive salary and benefits. Family oriented safe community surrounded by hills, 70 miles south of Buffalo. Home of St Bonaventure University and Holiday Valley Ski Resort. Contact: Karen Voorhees, Olean General Hospital, 515 Main St, Olean, NY 14760. 800-822-7474, ext 6106. Fax: 716-375-6380.

□

CONNECTICUT—BC/BE pediatrician replacing one of two-person thriving practice. Opportunity for partnership. 1¼ hours from NYC. Good schools. Send CV to: John H. Gundy, MD, 300 Federal Rd, Brookfield, CT 06804.

□

PENNSYLVANIA—The Geisinger Health System is currently seeking BC/BE pediatric physicians for a variety of locations throughout its rural HMO system. Openings are available in Lewistown, Philipsburg, Tyrone, Pottsville, and Montoursville. Practice opportunities include inpatient/outpatient general pediatrics joining a two to six-physician group practice. The Geisinger system is composed of two hospitals, nearly 60 practice sites, and a new 86-bed Janet Weis Children's Hospital, the first acute care children's hospital located in a rural area in the United States. For additional information on these pediatric opportunities within our system, please contact: **Geisinger, Physician Recruitment Dept PD-BU, 100 N Academy Ave, Danville, PA 17822-3024 or call: 800-845-7112. Fax: 717-271-6988.** EOE, M/F/H/V.

□

ROCHESTER, NEW YORK—Highland Hospital, a 272-bed community hospital seeks a full-time pediatrician to cover the newborn and special care Level II Nursery. There are 2,200 deliveries/year in an LDRP setting with mother-baby nursing care. Nursery is integrated into a regional referral network with tertiary care center for transfers and telephone consultation. Responsibilities include managing newborn care, overseeing 24-hour moonlighting coverage, assisting QA, interacting with OB/GYN and FP physicians/residents. Inquiries to: Stephanie Salmon, Physician Relations, Highland Hospital, 1000 South Ave, Rochester, NY 14620. 716-461-6824. Fax: 716-256-3244.

□

LEXINGTON, MASSACHUSETTS—BC/BE pediatrician needed to join rapidly growing and well-established practice. Lexington is a beautiful suburb less than thirty minutes from Boston and this practice has close academic and clinical ties with Harvard teaching hospitals in that city. Reply to: Lexington Pediatric Associates, 19 Muzzy St, Lexington, MA 02173.

# Pediatricians

New England's largest Health Maintenance Organization is seeking BC/BE Pediatricians for positions in our affiliated private group practices in Nashua, New Hampshire and suburban Boston. Our opportunities offer:

- Competitive compensation and comprehensive benefits packages
- Affiliations with leading community hospitals
- Proximity to residential areas with good schools and a variety of housing options
- Access to mountains, beaches, and cultural activities

For more information, please send your curriculum vitae to: Ann D'Angio, Recruitment and Career Development, Harvard Community Health Plan, 10 Brookline Place West, Brookline, MA 02146 or call 1-800-222-4606 or within Massachusetts, call (617) 731-8275.

An equal opportunity/affirmative action employer.



**Harvard Community Health Plan**



NASSAU COUNTY, LONG ISLAND—BC/BE pediatrician to replace retiring fourth partner in established, academically oriented practice with university hospital affiliation. Salary leading to partnership. Fax or mail CV to: Drs Galinkin, Love, Rubin, 264 Haypath Rd, Old Bethpage, NY 11804. 516-293-8218.



SUBURBAN PHILADELPHIA—Pediatrician part-time/full-time, available immediately, congenial high quality practice. Full-time neonatal and in-house pediatric coverage in adjacent hospital. Please call: 610-237-4995.



PEDIATRIC INTENSIVIST—The Massachusetts General Hospital seeks a pediatric intensivist for our tertiary care unit of eight PICU beds providing state-of-the-art management of medical, surgical, trauma, and cardiac patients. We have an accredited Pediatric Critical Fellowship Program. Excellent opportunities exist for clinical and basic science research. Faculty rank at Harvard Medical School is dependent on experience. Applicant should be Board certified/Board eligible in pediatric critical care. Please send letter, curriculum vitae, and names and addresses of three references to: I. David Todres, MD, Director, Pediatric & Neonatal Intensive Care Units, Ellison 317, Massachusetts General Hospital, 32 Fruit St, Boston, MA 02114. Massachusetts General Hospital is an Equal Opportunity Employer.

**NORTHERN NEW JERSEY—BC/BE pediatrician needed to join three young, caring BC pediatricians in high quality, rapidly growing practice in suburban Bergen County, 30 minutes from NYC. Strong emphasis on patient education. Affiliated with excellent community hospital with neonatal ICU and full-time neonatologist and in-house pediatric coverage. Competitive salary/benefit package leading to partnership. Send resume: North Jersey Pediatrics, 12-04 Saddle Rd, Fair Lawn, NJ 07410.**



COASTAL SOUTHERN MAINE seeks BC/BE pediatrician to join well-established primary care group with a focus on managed care. Practice in college community 20 miles north of Portland. Enjoy seasonal outdoor activities and cultural amenities in a family oriented community. 1:6 call. Competitive salary with bonus incentive, health, dental and life insurance, long-term disability, retirement and CME. Send CV to: Renee Campbell, Martin's Point Health Care, PO Box 9746, Portland, ME 04104. 800-348-9804. Fax: 207-828-2410.



CONNECTICUT—Well-established, busy, four-pediatrician practice in Stratford seeks BC/BE pediatrician. Full-time position with competitive salary leading to full partnership. Send CV with salary request to: Karen Laugel, MD, 7365 Main St, Stratford, CT 06497.



CONNECTICUT—Pediatric hematologist/oncologist, BC/BE, US citizen, expert clinician, to join thriving, private practice limited to pediatric hematology/oncology in southern Connecticut. Affiliated with major medical center. Call: 203-453-2013, or send CV and two letters of recommendation to: Pediatric Hematology/Oncology Assoc, PC, 405 Church St, Guilford, CT 06437.



NEW YORK—BC/BE pediatrician to join three BC pediatricians in an incorporated private practice in central upstate NY. Opportunity for clinical teaching appointment at SUNY Health Science Center, Syracuse. Mid-size community with multiple outdoor recreational opportunities, including boating, hiking, golfing, downhill & cross-country skiing all within minutes. Send CV to: Pediatric Associates, 117 W Liberty St, Rome, NY 13440.



CONNECTICUT—Four-person pediatric group in lovely Fairfield County community seeks pediatrician for full or part-time employment to replace retiring associate. Hospital with full-time neonatologists and pediatric staff. Should be ready to begin July 1996. Reply to Box #099506.



CENTRAL NEW JERSEY—Rapidly growing, high quality, solo practice in Somerset County seeks FT/PT, BC/BE pediatrician. Excellent teaching hospital. Lovely suburban community. Salary leading to partnership. Mail CV and cover letter to Box #099502.

NEW JERSEY—BC/BE pediatrician FT to join busy, solo, suburban practice in Essex County. Affiliation with large community hospital with pediatric and neonatal ICUs and in-house pediatric coverage. Competitive salary leading to partnership. Send CV to: David Strader, MD, PhD, 825 Bloomfield Ave, Ste 203, Verona, NJ 07044.

□

CONNECTICUT—BC/BE pediatrician for six-person group in beautiful shore line community, one hour from New York City. Competitive salary and benefits leading to partnership. Reply with CV to Box #099507.

□

NEW JERSEY—Fourth pediatrician, BC/BE for established practice in northwest NJ. Thriving practice with excellent reputation. FT leading to partnership. One hour to NYC. Fax CV Barbara Strand: 201-584-7107.

□

**NEW JERSEY—Well-established central NJ six-person practice seeks conscientious, academically oriented BC/BE pediatrician. Competitive salary leading to partnership. Excellent suburban community near shore. Part-time possible. Send CV: Jeffrey Wolfe, MD, 9 Sandpiper Dr, Manalapan, NJ 07726.**

□

PENNSYLVANIA—The Geisinger system of health care is currently seeking BC/BE pediatric physicians for Western Region locations including Lewistown, State College, and Philipsburg. Practice opportunities include inpatient/outpatient general pediatrics joining 2 to 3 pediatric physician groups in a multispecialty/primary care office setting. Enjoy the beautiful countryside with many cultural and recreational activities. All sites are located near State College, PA, home of Penn State University. Join the nation's largest rural HMO which includes two hospitals and nearly 60 community practice sites. Additionally, the Geisinger system has a new 86-bed Children's Hospital. It is the first rural tertiary care children's hospital in the United States. For additional information on these and other pediatric opportunities within our system, please contact: Geisinger, Physician Recruitment Dept PD-BU, 100 N Academy Ave, Danville, PA 17822-1528, or call 800-845-7112. Fax: 717-271-6988. EOE, M/F/H/V.

□

CENTRAL PENNSYLVANIA—BC/BE pediatrician, PT/FT, to join challenging, well-established group practice in State College, home of Penn State University. Flexible working hours. Excellent medical environment with exceptional community hospital. Beautiful location with good schools, relaxed life style; and many cultural and recreational opportunities. Reply fully to Box #089501.

□

NEW YORK, BC/BE PEDIATRICIAN NEEDED to immediately join full-time two BC pediatricians in well-established and busy practice 10 minutes south of NYC. Friendly staff and excellent reputation. Early partnership with excellent compensation. Call: 718-833-5858, or fax: 718-833-1437.

**WESTCHESTER/ROCKLAND COUNTIES and BRONX, NEW YORK—**Multispecialty private practice seeks full or part-time pediatrician for expanded pediatrics office. Affiliated with Beth Israel Health Care System. Send CV to: Human Resources, 35 Kensico Rd, Thornwood, NY 10594, or fax: 914-769-4710. An Equal Opportunity Employer.

□

PENNSYLVANIA/SUBURBAN PHILADELPHIA—BC/BE pediatrician, full or part-time. Well-established, growing practice located in a community hospital with NICU and 24-hour coverage. Contact: Jerome H. Horowitz, MD, 215-612-0555. Fax: 215-612-1206.

□

PART-TIME POSITION AVAILABLE to BC/BE pediatrician in a growing suburban/rural practice in Southeastern Pennsylvania. Currently three young physicians, all BC. Excellent, dedicated office staff. Reputable local community hospital. Reply to: PO Box 195, Telford, PA 18969.

□

COME TO MAINE—Numerous practice opportunities open throughout the state. Slower paced lifestyle, excellent environment for children, uncrowded natural beauty. Write to: Maine Chapter AAP, % Medical Care Development, 11 Parkwood Dr, Augusta, ME 04330.

□

MARYLAND—BC/BE pediatrician to join two pediatricians in rapidly growing, southern Maryland area, suburb of Washington, DC. Combines best of rural and city life. Good salary and fringe benefits leading to partnership. Reply to Box #089503.

□

LOWER WESTCHESTER COUNTY/NEW YORK—BC/BE pediatrician, part-time possibly leading to full-time, to join very busy four-person pediatric practice, competitive salary and flexible hours. Please reply to Box #089504.

□

WE SEEK A TALENTED BC/BE PEDIATRICIAN to join five successful pediatricians in 1996. Our well-established practice is located in Princeton, New Jersey, a beautiful community with excellent schools. We offer a competitive salary, attractive benefits, and equally shared night call. Please send resumes to: Louis Tesoro, MD at Box #089505.

□

NORTHEASTERN PENNSYLVANIA—BC/BE pediatrician to join seven well-established, Board certified pediatricians in northeastern Pennsylvania. Innovative group, committed to high quality pediatric care serving several rapidly growing communities. Rural location allows practicing all aspects of pediatrics yet easy access to Philadelphia and New York. Appreciative families and quality living with year-round recreational and cultural activities. For more information, contact: Dr Alan Kohrt at 717-253-5838.



PRINCETON, NEW JERSEY—Well trained, BC/BE pediatrician with good interpersonal skills wanted to join thriving, solo practice known for providing high quality care. Ideal location; rapidly growing, university community. One hour from New York City and Philadelphia. Level II+ Nursery with two full-time neonatologists. Competitive salary, incentive bonus and fringe benefit package leading to full partnership. Reply: Stephen E. Hefler, MD, 50 Princeton-Hightstown Rd, Princeton Junction, NJ 08550.

□

**MASSACHUSETTS—BC/BE pediatrician, full/part-time. Desirable community 10 miles north of Boston. Full details of excellent opportunity during interview. Send CV: Donald J. Annino, MD, 955 Main St, Winchester, MA 01890.**

□

**NEONATOLOGIST—PART-TIME OR FULL-TIME.** Opportunity available for BC/BE **neonatologist** to provide coverage for Level II NICU. Beautiful Jersey Shore area. 1½ hrs. drive to New York City and Pennsylvania. Competitive compensation. Submit CV to: PO Box 173, Brick, NJ 08723.

□

NEW JERSEY—BC/BE neonatologist is needed to administer and supervise the ECMO program for the Division of Neonatology at Cooper Hospital/University Medical Center, a clinical campus of Robert Wood Johnson School of Medicine. Join six neonatologists in a unique opportunity to expand and develop services in the newly created Children's Regional Hospital. Academic commitment to teaching and research required. Competitive salary and benefits. Call or send CV to: Gary Stahl, MD, Director of Neonatology, Dept of Pediatrics, Cooper Hospital/UMC, One Cooper Plaza, Camden, NJ 08103. 609-342-2265.

□

RHODE ISLAND—Financially healthy, well respected, two-person private group with managed care contracts seeks a third full-time BC/BE pediatrician. Located in a beautiful community with 100-bed community hospital and access to tertiary hospitals. Shared call with collegial pediatric community. Group offers competitive salary with partnership and productivity options after one year. If interested, please send curriculum vitae to: Ann D'Angio, Assistant Director of Physician Recruitment, HCHP, Medical Groups Division, 10 Brookline PI West, Brookline, MA 02146, or call: 800-222-4606 or within Massachusetts at: 617-731-8275. AA/EOE.

□

PEDIATRIC LOCUM, NEW HAMPSHIRE—Harvard Community Health Plan is seeking a BC/BE pediatric locum for July 1995 for a six month or one year commitment with our affiliated primary care practice, Nashua Medical Group. This is a perfect opportunity for those considering fellowship or still weighing a permanent career move. Qualified applicants please send your CV to: Ann D'Angio, Physician Recruitment and Career Development, Harvard Community Health Plan, 10 Brookline PI West, Brookline, MA 02146, or call: 800-222-4606, or 617-731-8275. An Equal Opportunity/Affirmative Action Employer.

NEWPORT, RHODE ISLAND/IMMEDIATE OPPORTUNITY—Well-established, growing, 12-person private group practice with three pediatricians seeks a fourth full-time BC/BE pediatrician. Competitive compensation and benefits with partnership opportunity after one year. Community hospital affiliation with access to tertiary care facilities. Beautiful coastal area. If interested, please send curriculum vitae to: Ann D' Angio, Assistant Director of Physician Recruitment, HCHP, Medical Groups Division, 10 Brookline PI West, Brookline, MA 02146, or call Ann at 800-222-4606, or within Massachusetts at 617-731-8275. AA/EOE.

□

PEDIATRICS, NEW HAMPSHIRE—Nashua Medical Group, an affiliated group practice of Harvard Community Health Plan, is seeking a BC/BE pediatrician to join their multispecialty practice. Located in Nashua, New Hampshire, this practice is convenient to the White Mountains, the seashore, and Boston's cultural and educational activities. This position offers a competitive salary and generous benefit package. For more information, please send your CV to: Ann D' Angio, Physician Recruitment and Career Development, Harvard Community Health Plan, 10 Brookline PI West, Brookline, MA 02146, or call 800-222-4606, or 617-731-8275. An Equal Opportunity/Affirmative Action Employer.

□

SE PENNSYLVANIA, BUCKS COUNTY—BC/BE pediatrician PT/FT to join seven-person practice with research/teaching. Competitive salary/benefits. Send CV: T.J. Hipp, MD, 711 Lawn Ave, Sellersville, PA 18960. Fax: 215-257-8735.

□

**PENNSYLVANIA OPPORTUNITY. WANTED: BC/BE PEDIATRICIAN to join two BC pediatricians in established, growing, quality care practice. Beautiful southeastern Pennsylvania suburban/rural community. Easy access to Philadelphia and New York City. Ideal for raising a family. Competitive salary, incentive compensation, fringe benefits leading to partnership. Send CV to: Larry Gross, MD, Exeter Pediatric Center, 10 Fairlane Rd, Reading, PA 19606.**

□

**PENNSYLVANIA—Outstanding opportunity for BC/BE pediatrician to become eighth physician in a progressive, young group. Competitive salary; exemplary benefit package; early partnership. Cutting edge technology including computerized medical records. Neonatology coverage. One hour to Philadelphia. Safe, pleasant community. CV to: Mark Reuben, MD, Reading Pediatrics, 40 Berkshire Ct, Wyomissing, PA 19610.**

□

CONNECTICUT—Solo practitioner looking for full/part-time, BC/BE pediatrician. Shared call with four other physicians. Office is part of multispecialty group affiliated with Danbury Hospital. Full benefits package and competitive salary. Contact: Susan Beris, MD, 108 Main St North, Southbury, CT 06488. 203-264-9200.

NEW YORK—BC/BE pediatrician to join three-physician growing practice in Rockland County. Fellowship training preferred. Competitive salary leading to early partnership. Please reply to Box #079504.

□

NEW YORK/ORANGE COUNTY—Busy, three-pediatrician practice seeking fourth. Excellent income, good quality of life, 1 hour from NYC. Great subspecialty relationship. Reply with CV to: Orange Pediatric Assoc, PC, 400 Midway Park Dr, Middletown, NY 10940.

□

**CONNECTICUT**—Fourth pediatrician for established practice in southeast Connecticut coastal community. On call cross coverage allows ample time off. Reply with CV to Box #069501.

□

**NEW JERSEY**—Six-person pediatric group in Bergen County seeks qualified BC/BE associate for full-time or part-time position. Reply with CV and date available to Box #069507.

□

**SOUTHERN NEW HAMPSHIRE**—Busy, four-physician group practice recruiting 5th BC/BE pediatrician. Competitive salary and benefit package. 45 minutes to Boston, mountains, and shore. Respond to Box #059506.

□

BC/BE PEDIATRICIAN, PEDIATRIC PHYSICIAN'S ASSISTANT, or NURSE PRACTITIONER full-time or part-time needed in the beautiful Lower Hudson Valley, 45 minutes north of Manhattan. This well-established, growing, laid-back, solo practice offers an excellent opportunity for early partnership. Competitive salary and benefits. For information: Jay Saunders, MD, 441 Route 306, Wesley Hills, NY 10952. 914-362-0234.

□

**PENNSYLVANIA**—Exciting opportunity for BC/BE pediatrician to join well-established practice located in rapidly growing, family oriented community. Easy access to Philadelphia, Shore Points, Poconos. Excellent schools. Perfect setting for physician seeking stimulating career. Excellent salary/benefits package. Early partnership. Send CV or call: Vince Moffitt, MD, Wyomissing Pediatric Associates, 1258 Penn Ave, Wyomissing, PA 19610. 610-374-4491.

□

**SUFFOLK COUNTY, LONG ISLAND**—BC/BE pediatrician to replace retiring member of well-established group leading to full partnership. Reply: Drs Kaplan/Bellovin, 646 Commack Rd, Commack, NY 11725. 516-499-4114.

**PENNSYLVANIA/BC/BE PEDIATRICIAN** to join a well-established, five-physician pediatric practice in southeastern Pennsylvania, located in the suburbs of Reading, and in close proximity to Philadelphia. Lovely community, three colleges, and excellent public schools. Income and benefit package include opportunity for full partnership in three years. Position available **IMMEDIATELY!** Send CV to: Mauro Paolini, MD, 1125 Berkshire Blvd, Ste 100, Wyomissing, PA 19610.

□

WASHINGTON, DC—Well-established, prestigious, 23-physician multispecialty group in downtown Washington, DC, is seeking an additional Board certified/Board eligible pediatrician. Part-time with full-time potential. Lab and complete radiology on premises. Strong administrative and support staff. Flexible, competitive salary/compensation arrangements, fringe benefits. Send curriculum vitae and salary requirements to: Michael O. Eason, Sr, Administrator, Yater Medical Group, 1780 Massachusetts Ave, NW, Washington, DC 20036.

□

**MASSACHUSETTS**—Thriving pediatric group practice in southeastern Massachusetts is seeking an additional BC/BE pediatrician. Affiliated with a Level II Nursery and active community hospital pediatric ward. Established association with pediatric residency and medical student program. Academic appointment possible. Excellent income potential. Reply with CV to: James Maguire, MD, Pediatric Associates of Fall River, 829 S Main St, Fall River, MA 02724.

□

**PENNSYLVANIA**—BC/BE pediatrician to join thriving/respected, five-pediatrician practice affiliated with teaching hospital. Easy access to Baltimore/Washington. Competitive salary plus benefits leading toward partnership. Send CV: Pediatric Care of York, 2675 Joppa Rd, York, PA 17403.

□

NEW JERSEY—BC/BE pediatrician. PT/FT for dynamic, progressive, growing group practice in Bergen Co. Subspecialty training preferred. State-of-the-art office. Competitive salary/benefits. CV to Box #079305.

---

#### OPPORTUNITIES—Southeast

---

SOUTHEAST GULF COAST AREA. A pediatrician is looking for a BC/BE partner or associate. Income guarantee; bonus structure; full benefits. Call Chandler Means, Medical Doctor Associates: 800-780-3500, ext 230.

□

PEDIATRICIAN, BC/BE SOUGHT for thriving practice in coastal North Carolina, near historic Outer Banks and Albemarle Sound. Early partnership. Send CV to: Dr Sarah W. Hudson, 1142 N Road St, Elizabeth City, NC 27909.

**TENNESSEE—PEDIATRIC EMERGENCY PHYSICIAN:**

T.C. Thompson Children's Hospital, a 100-bed teaching hospital with 20 residents in a general pediatric training program, has an opening for a full-time BC/BE pediatric emergency physician to join four other Board certified pediatric emergency physicians. The hospital is a Level I pediatric trauma center with 40,000 ER visits per year. Air and ground transport by hospital based team. All pediatric and surgical subspecialists practicing on-site. Chattanooga is a family oriented community with lake and mountain recreation minutes away from the hospital. University of Tennessee College of Medicine academic appointment is required. Salary and benefits competitive and commensurate with experience. Contact: Dale L. Kile, Jr, MD, Director, Emergency/Ambulatory Services, 910 Blackford St, Chattanooga, TN 37403. 800-825-7002, ext 6060, or fax: 615-778-6215. An Equal Opportunity Employer.



THE CRITICAL CARE SECTION OF THE DEPARTMENT OF PEDIATRICS at Tulane University School of Medicine has a position available at the Assistant Professor level for a third intensivist. The pediatric intensive care unit at the Tulane Hospital for Children is an 11-bed multidisciplinary facility serving patients with problems including trauma, renal, hepatic and cardiac transplantation, cardiac surgery, pediatric surgery, and a wide variety of critical pediatric illnesses. A transport service is available. The candidate should be trained in a pediatric critical care fellowship program. There will be four to six months per year of protected time to establish a program of investigation. This is an ideal position for a new graduate of a pediatric critical care fellowship program who has a strong desire to establish a research program. This position will remain open until a suitable candidate is found. Please contact: Robert L. Hopkins, MD, Director, Section of Critical Care, Dept of Pediatrics, Tulane Medical School, 1430 Tulane Ave, New Orleans, LA 70112. 504-588-2339. Tulane is an Equal Opportunity/Affirmative Action Employer and encourages applications from women and minorities.



FLORIDA—BC/BE pediatrician, PA/PPNP needed for rapidly growing, multispecialty, multisite group practice in Jacksonville. Level III NICU, PICU and 24hr pediatric ER available locally. Salary/benefits leading to partnership. Submit CV to: Ronald K. Bare, COO, First Coast Medical Group, 111 Riverside Ave, Jacksonville, FL 32202-4950.

FULL-TIME, BOARD CERTIFIED/BOARD ELIGIBLE PEDIATRICIAN for employment at Bayou Comprehensive Health Center in Lake Charles, Louisiana. Competitive base salary and benefits. Please contact: Martha Smith, Personnel Director at 318-493-5122.



VIRGINIA—Pediatrician needed to join growing, young, pediatric practice in Charlottesville. Offering part-time, flexible hours, with option to advance to full-time and partnership. Contact: Kathy Mika, MD, 535 Westfield Rd, Charlottesville, VA 22901, or call: 804-973-0505.

# PEDIATRICIANS

Join a progressive pediatric medical community at Pikeville Methodist Hospital, a not-for-profit 221-bed JCAHO accredited facility located in beautiful East Kentucky.

Pikeville Methodist Hospital is the region's leading provider of pediatric care. Our 27-bed unit is the only pediatric unit in South Eastern Kentucky and houses an additional 4-bed Pediatric Transitional Care Unit. All of our pediatric nurses are PALS certified.

We also have a regional Level II NICU with a full-time neonatologist, an active labor and delivery service with a 20 bed Newborn Nursery and a Pediatric Urgent Care Center, which is open for urgent treatment after hours.

Pikeville offers a unique living environment and is within easy driving distance to major cities, recreational activities, historic sites and national parks.

If you're interested in a promising future in a rapidly growing environment, contact Glenda Hughes, Physician Services Coordinator, at (606) 437-3985.

**PIKEVILLE METHODIST HOSPITAL**

911 S. Bypass Rd. Pikeville, KY 41501

*An Equal Opportunity Employer*

FLORIDA—Neonatal group looking for additional neonatologist. Private practice setting. Competitive salary and benefits. CV to: Critical Care Newborn Services, 7211 SW 62 Ave, Ste 206, Miami, FL 33143.



GEORGIA/WANTED—Pediatric gastroenterologist to join adult gastroenterologist with 7 years of pediatric experience, in a three-person group in beautiful Savannah, Georgia. Start in 1996. Contact: Nicholas V. Costrini, MD, PhD, Georgia Gastroenterology Group, PC, 501 Eisenhower Dr, Savannah, GA 31406. 912-354-2175.



KENTUCKY—TWO pediatrician positions available within the Appalachian Region in a healthcare shortage area. Good pay and good benefits. Reply to Box #109504.



ATLANTA—BC/BE pediatrician to join four-person academically oriented practice. Part/full-time. Reply to: Michael K. Levine, MD, 755 Mt Vernon Hwy, #150, Atlanta, GA 30328.



# HAVE A FUTURE IN GOOD HEALTH.

[AND A BEACH.]

Exciting opportunity for pediatricians to join a group practice integrated with Sentara, Virginia's leading health management company. You'll be rewarded with an excellent compensation and benefits package and a healthy coastal Virginia lifestyle, with the beach just minutes away.

If you'd like to know more, please call Jennifer Harshbarger at 1-800-SENTARA or write: 4417 Corporation Lane, Virginia Beach, VA 23462. Fax: 804-455-5899.



Equal Opportunity Employer

UNIVERSITY OF VIRGINIA, Department of Pediatrics, is recruiting a PULMONOLOGIST at the Assistant or Associate Professor level to join the Division of Pulmonary Medicine. This is an opportunity to join a department committed to clinical excellence, teaching, and research. The Division has an established program for evaluating children with asthma, allergy, sleep disorders, and cystic fibrosis. The service is supported by a full-time pulmonary nurse clinician, pulmonary function technician-respiratory therapist, and a chronic care facility for children with ventilatory needs. Board certification in pediatrics and subBoard eligibility/certification in pediatric pulmonology are required. Founded by Thomas Jefferson, the University of Virginia is located in Charlottesville near the foothills of the Blue Ridge Mountains in Central Virginia. Situated 100 miles from Washington, DC, and 70 miles from Richmond, the university is surrounded by a region rich in historical and recreational sites. It is an ideal community in which to raise a family with excellent educational resources for children. Interested individuals should contact and/or send their CV's with letters of recommendation to: Peter W. Heymann, MD, Dept of Pediatrics, Bldg MR-4, Rm 5061, Box 29, University of Virginia Health Sciences Center, Charlottesville, VA 22908. 804-924-0408. Fax: 804-924-5779.

**GAIN A FRESH PERSPECTIVE  
IN CHATTANOOGA!**

On your practice and on your life.  
We have a tremendous opportunity for a BC/BE Pediatrician to join a rapidly expanding hospital-based practice. You'll be responsible for both in and out-patient service. Affiliated with the 365-bed Memorial Hospital, you'll work in a setting that offers advanced medical facilities and all the support services you need.

Live in a setting that's rich with family, culture, recreational activities, shopping and restaurants. Chattanooga combines small-town Southern charm with emerging cosmopolitan sophistication. Recent renovations of the riverfront and downtown have also attracted national attention.

Gain a fresh perspective. We offer excellent financial & benefit packages, as well as relocation assistance. Explore this opportunity, by sending your CV to:

Neil Brand, Director of Physician Services  
Memorial Hospital  
2525 de Sales Avenue  
Chattanooga, TN 37404  
615-495-4421

E.O.E.

**GENERAL PEDIATRICS**—(South Broward, Hollywood, and Cooper City). Three-person pediatric group seeks part-time or full-time BC/BE general pediatrician. Competitive salary and benefits. Inquiries, call or send CV to: Robert B. Schultz, MD, and/or Paul J. Goldberg, MD, Child Health Care Associates, 4415 Sheridan St, Hollywood, FL 33021. 305-963-7400. Fax: 305-963-3670.

**VIRGINIA**—BC/BE pediatrician wanted to join young, progressive and busy group in "Greater Washington DC area" FT/PT. Mail CV to Box #109506.

**BC/BE NEONATOLOGIST, LEVEL III NURSERY.** Join a two-member private practice. 3,000 deliveries. Nice family community in Sarasota, Florida. 914-917-1072 or send CV to: PO Box 25514, Sarasota, FL 34277.

**FLORIDA**—Seeking second BC/BE neonatologist for Level II Nursery. Central Florida location ideal for family life. Excellent weather. Excellent benefit package. Send resume to Box #109505.

**PEDIATRICS CHAIRPERSON/MEHARRY MEDICAL COLLEGE**—A unique opportunity exists to expand the pediatrics department in an academic medical center in a new facility originating from the merger of Nashville General Hospital with the teaching hospital of Meharry. The successful candidate should be Board certified with a distinguished record of teaching, clinical activity and research. This position is full-time. Rank and salary are dependent upon qualifications and are commensurate with experience and achievement. Send response: Charlotte Rose Walker, MD, Chairperson, Search Committee for Pediatrics, Campus Box 42-A, Meharry Medical College, 1005 Todd Blvd, Nashville, TN 37208-3599. AA/EOE, ADA.

### Developmental Disability Physician

The Arlington Developmental Center (located 20 miles east of Memphis, TN) seeks a Developmental Disability Physician to provide services to citizens with mental retardation in this 380 bed state-supported facility. The medical practice involves administrative, clinical, and training duties and joins a large interdisciplinary staff and numerous university provided specialty clinics. A university faculty appointment is available, with opportunities there for research, patient care, and training.

Salary requirements can be met. The benefits package is excellent, and includes generous leave time. Interviewing and relocation expenses are covered. Employment can be either by contract or by appointment to a permanent position.

**MINIMUM QUALIFICATIONS:** Board Certified in Pediatrics, with fellowship training in developmental disabilities along with three years experience in interdisciplinary training and medical care of children and adults with developmental disabilities.

CONTACT: Max Jackson, Superintendent  
Arlington Developmental Center  
11293 Memphis-Arlington Road  
Arlington, TN 38002-0586  
Telephone: (901)867-2921  
Fax: (901)867-7521

### Pediatricians

We are seeking Board certified/eligible Pediatricians to join our primary care division. Rex offers competitive salary and benefits, including vacation, life and health insurance, disability, and retirement programs.

Rex Healthcare features a state-of-the-art 394-bed, not-for-profit acute care hospital at its 40-acre campus in West Raleigh. The system is also a leading provider of home health and wellness services, and is establishing primary care offices throughout Wake County to serve the healthcare needs of approximately 512,000 people.

Quality of life in Raleigh is excellent for families, with a highly rated public school system and eight colleges and universities. In fact, *Money* magazine has named Raleigh as the "Best Place to Live and Work in America."

Send your curriculum vitae to Melissa Wells, Rex Integrated Healthcare, 4420 Lake Boone Trail, Raleigh, NC 27607, or fax to (919) 420-7570. For more information, please call her at (800) 411-9464.

**REX**  
HEALTHCARE

AN ESTABLISHED, GROWING PRACTICE in a beautiful, rural suburb of Washington, DC is seeking two recently trained pediatricians for full-time positions. Inquiries to: Dr Margaret Jeffries, 528 Waterloo Rd, Warrenton, VA 22186. 703-347-0180.

□

PEDIATRICIAN to join three well-established pediatricians in Louisville, Kentucky; early, full partnership, guaranteed salary, call 1 in 9, wonderful family community. Reply: Dr Johnson, 4884 Brownsboro Rd, Louisville, KY 40207.

□

**PEDIATRICS—South Carolina** community, 13 golf courses, local university. **Group practice, 1 in 4 call, 225-bed hospital**, brand new office, excellent compensation package. For more details, call **Mark Rooney at: 800-347-7987, ext #4-380**, or send him your CV at: Harris Kovacs Alderman, 4170 Ashford-Dunwoody Rd, Ste 500, Atlanta, GA 30319. For expediency, you may fax your CV to him at: **800-254-8233**.

□

**PEDIATRICIANS NEEDED IN SOUTH FLORIDA—Multiple part-time and full-time opportunities available. Please call: 305-733-6111 for further information.**

**NORTH CAROLINA**—Salaried position for full-time/part-time BC/BE pediatrician to join two pediatricians, nurse practitioner practice in foothills of Blue Ridge Mountains, 90 minutes from Charlotte and Winston-salem. Competitive salary, excellent benefits. Send CV to: Peggy Shore, 321 Mulberry St SW, Lenoir, NC 28645-1890. 704-757-5562. Fax: 704-757-5512.

□

**VIRGINIA**—BC/BE pediatricians needed to implement a comprehensive inpatient pediatric program at a large community hospital in Manassas, Virginia. This exciting practice opportunity is located 20 minutes west of Fairfax, Virginia. Practice includes inpatient pediatric consultations and procedures, newborn examinations, and hospital based ambulatory care services. Excellent compensation and benefits. For consideration, contact: Jackie Pollock, Emergency Medicine Associates at 800-942-3363.

□

**FLORIDA**—Third pediatrician needed in growing practice on suncoast. Beautiful location! Competitive salary! Excellent benefits! Giangreco/Scarano Pediatrics, 4861 27th St West, Brandenton, FL 34207.



## SOUTHEASTERN U.S. OPPORTUNITIES

**Virginia:** Several practice opportunities available in this coastal metropolitan community. Ease of 1:6 call schedule with some precepting of residents. No Nursery or Labor & Delivery call. Affiliation with 600-bed hospital and competitive compensation.

**Virginia:** Join a group practice in this college town in western VA. town located in the foothills of the Blue Ridge Mountains. Favorable call schedule of 1:4. Situated close to several ski areas. Lovely setting and home to 30,000 students.

**North Carolina:** Opportunity to become part of busy group practice in this town close to Winston-Salem, Greensboro and High Point. Favorable call schedule of 1:4 and progressive medical staff. Variety of recreation available: lake, golfing, cultural events.

**Georgia:** Great opportunity in this lovely golfing community. Busy practice and affiliation with 380-bed facility. Hospital management of practice and income guarantee. County also home to best school systems in the state and medical college.

Send Vitae or call:

Dept. B - P.O. Box 2816

Durham, N.C. 27715

Diane Snyder 800-477-0600

**AMCare**  
Physician Search

**NAPLES/FLORIDA**—Private primary care practice looking to expand. BC/BE pediatrician looking for full-time practice with competitive salary and partnership opportunity should call: 941-649-3340.

□

**FLORIDA**—Expanding multisite practice has immediate opportunities available for BC/BE pediatricians on Florida's Southeast Coast. Qualified candidates must possess current Florida license. Salary guarantee with excellent benefits. Contact: Linda Grohman 800-437-2672 or mail/fax CV to: Sheridan Healthcorp, Inc, 4651 Sheridan St, Ste 400, Hollywood, FL 33021. Fax: 305-964-5461. AA/EOE, M/F.

□

**VIRGINIA BEACH**—BC/BE pediatrician wanted to join a busy, solo, Board certified pediatrician. Excellent schools and recreation in this resort ocean front town. Competitive salary and benefits leading to partnership. Call schedule 1:3. Send CV to: Dr Ruth Vogel, 816 Independence Blvd, Ste 2H, Virginia Beach, VA 23455. 804-460-1235. Fax: 804-363-9695.

□

**GEORGIA**—BC/BE pediatrician, join thriving practice with reputation for excellence. Outstanding hospital, schools, arts, recreation, climate and geography. Near Chattanooga/Atlanta. Flexible starting date. Competitive salary/benefits, ownership potential. Martin Michaels, MD, 711 Shields Rd, Dalton, GA 30720.

## PEDIATRIC INTENSIVIST

The Children's Heart Center, Egleston Children's Hospital at Emory University is presently recruiting for Pediatric Intensivist, to assist in the management of a 20-bed cardiac ICU with over 700 cases annually.

Applicants should have experience in the peri-operative management of children with congenital heart disease. Opportunity for clinical and/or basic science research is available. Must be Board certified or eligible in pediatric critical care or related subspecialty.

We offer a competitive salary and full benefits package.

Atlanta, host of the 1996 Olympics, has excellent schools and offers many cultural and recreational opportunities.

For further information, please contact:

Angel R. Cuadrado, MD

Director, Cardiac ICU

The Children's Heart Center

2040 Ridgewood Drive, NE

Atlanta, GA 30322

(404)778-5111 or (800)542-2233

**PEDIATRIC INFECTIOUS DISEASES**—Academic rank commensurate with experience. Recruiting an individual committed to an academic career. Emphasis on research, (clinical or basic with protected time) teaching an ID consultation. Division consists of 2 PNPs, 2 research nurses, and an infection control nurse. A part-time general pediatrician staffs the pediatric aids service. Ongoing clinical programs are evaluations of new vaccines, childhood tuberculosis and congenital aids (includes epidemiologic and new therapy studies). Strong working relationship with State Health Department provides excellent opportunity for epidemiologic studies. Moderate size consulting service. Start-up research support available. Salary very competitive and commensurate with rank. Send CV to: Sandor Feldman, MD, Pediatric Infectious Diseases, University of Mississippi Medical Center, 2500 N State St, Jackson, MS 39216. Equal Opportunity Employer, M/F/D/V.

□

**ORLANDO**—BC/BE pediatrician for two-pediatrician/office in Orlando, available 9/95. Excellent salary and early partnership. Send CV to: 5509 Palm Lake Circle, Orlando, FL 32819-3901.

□

**PROGRESSIVE, MULTISPECIALTY GROUP** seeks BC/BE pediatrician to join busy, four-physician department. New clinic facility located adjacent to hospital, north central Louisiana. Excellent family town, safe, good schools, two universities, lowest unemployment in state. Wide variety of recreational and cultural opportunities. Competitive compensation and benefits package. Contact: David McGehee, MD, Green Clinic, 1200 S Farmerville St, Ruston, LA 71270. 318-251-6240.



## Pediatricians

### Upstate South Carolina

Seeking BC/BE pediatricians to join our expanding primary care network of The Children's Hospital of Greenville Hospital System. Opportunities include joining either of two superb, six-pediatrician, group practices with managed care affiliations in an integrated health care system that provides full pediatric sub-specialty support.

Here are exceptional opportunities for physicians interested in primary care, while living in one of the Southeast's most attractive and rapidly growing areas. Competitive salary and excellent benefits package that includes malpractice, health, life and disability insurance, as well as retirement plan, vacation time, and CME.

**To apply, please send CV or call William F. Schmidt, MD, PhD, Medical Director, The Children's Hospital, Greenville Hospital System, 701 Grove Road, Greenville SC 29605-5601; phone 803-455-8401 or fax 803-455-8927.**



## Division Director of General Pediatric Medicine

**VIRGINIA.** The Department of Pediatrics, Eastern Virginia Medical School is seeking a Director of the Division of General Pediatric Medicine. The Children's Hospital of the King's Daughters consists of a new 188-bed facility housing a full range of clinical services. Ambulatory care is delivered in a newly renovated area of the Children's Hospital and expansion into community sites is being planned. There are currently 6.5 faculty members in the Division with 22,000 visits/year. The service population is in excess of 1.5 million, currently about 9,500 children are part of the Children's Outpatient Center panel.

Candidates must be Board certified in Pediatrics and have demonstrated success in academic ambulatory medicine. The Director must have excellent clinical, teaching and administrative skills in addition to productive research activities. Candidates must be eligible for appointment at the Associate or Full Professor level in the Department of Pediatrics. Interested candidates may send a letter and C.V. to: Arno Zaritsky, M.D., Children's Hospital of The King's Daughters, 601 Children's Lane, Norfolk, VA 23507. Telephone: 804-668-7331 or Fax: 804-668-7537. The Eastern Virginia Medical School is an Equal Opportunity/Affirmative Action Employer.

**NORTHERN VIRGINIA**—Six-physician pediatric practice seeks BC/BE pediatrician. Competitive benefit package and opportunity for early partnership. Two offices and staff affiliation with Fairfax Hospital for Children. Fax CV and letter describing interests to: 703-321-7037.



**VIRGINIA**—Seeking BC/BE pediatrician to join established three-physician general pediatric group. College town in Shenandoah Valley with many cultural and recreational opportunities. Easy drive to DC and beach. New Level I hospital and nursery, new office. 35 minutes from UVa Medical Center. Full or part-time position available. Send resume to: George Sproul, MD, PO Box 2665, Staunton, VA 24402-2665.



**KENTUCKY**—BC/BE neonatologist and BC/BE pediatrician to join Peds/Neonatal Group expanding its services. Generous financial package includes malpractice and bonus system. Advantages of private practice without administrative concerns. Send CV to: Moises Dreszer, MD, Pediatric & Neonatal Specialists, PSC, 3 Audubon Medical Plaza, Ste L-10, Louisville, KY 40217.



**FLORIDA**—BC/BE pediatrician to join busy, growing pediatric practice on the "Suncoast". New office and beautiful area. Salary and benefits. Send resume to: Carlos A. Mendez, MD, 802-40th St West, Brandenton, FL 34205.

**GEORGIA**—BC/BE pediatrician to join our established four-person pediatric practice. Generous benefits; early partnership. The position is available now! Great family environment; ideal for the outdoor enthusiast, one hour to the Gulf. Contact: Randy Malone, MD, 509 Gordon Ave, Thomasville, GA 31792. 912-226-7544.



**VIRGINIA**—Outstanding opportunity for BC/BE pediatrician with a growing group of five progressive pediatricians. Modern offices and hospital. Reply: Robert Gunther, MD, FAAP, 200 Maple Ave, Waynesboro, VA 22980. 703-942-1197.

**ENERGETIC BC/BE PEDIATRICIAN WANTED** to join dynamic academically oriented nationally respected pediatric practice in Dade, Broward and Palm Beach County, Florida. Unparalleled lifestyle for primary care pediatrician with exceptional salary and benefits. Part/full-time. Reply to: Peter Shulman, MD, Physician Recruiting, Pediatric Associates, PA, 4601 Sheridan St, #400, Hollywood, FL 33021. Attn: Linda. 305-967-6400, ext 222.

## THE CAROLINA PERMANENTE MEDICAL GROUP, P.A.

### More time to care, to learn, to excel. Guaranteed.

As a physician with The Carolina Permanente Medical Group, you'll enjoy the rewards of a satisfying multi-specialty group practice. From practicing quality medicine without administrative hassles to predictable scheduling and a diverse patient population.

Here, careers come with everything you'd expect — rewarding compensation, extensive array of comprehensive benefits, and all the recreational opportunities found in a great state like North Carolina. If you're a BC/BE

pediatrician, explore an exciting opportunity with us.

Call 1-800-277-2764 to find out more. Or send your C.V. to Jennie Judd, Dept AD021, The Carolina Permanente Medical Group, P.A. 3120 Highwoods Boulevard, Raleigh, North Carolina 27604. EOE.



**OCHSNER CLINIC NEW ORLEANS—IS SEEKING A BC/BE NEONATOLOGIST:** Join three neonatologists in the care of 300–400 annual admissions in two NICUs. ECMO, nitric oxide, high frequency and oscillatory ventilation available. Teaching and research opportunities with protected time. Ochsner is a physician directed, integrated health care system which includes its own health plan. Ochsner has been the preeminent multi-specialty group practice in the Gulf South for over 50 years and has a physician staff of 395. Ochsner offers its physicians an excellent fringe benefits package and salary commensurate with experience. New Orleans offers numerous cultural and recreational activities. Send CV to: Ochsner Clinic, 16777 Medical Center Drive, REF#A10NEO, Physician Recruiting, Baton Rouge, LA 70816. 1-800-488-2240 or fax: 504-755-5441



## INOVA HEALTH SYSTEM

### ADVANCE PRACTICE OPPORTUNITIES

A comprehensive network of over 25 facilities in Northern Virginia, Inova Health System offers only the highest quality comprehensive care. If you're a seasoned professional with the desire to work with the best, you'll find Inova's the place to practice.

#### **Clinical Nurse Specialists**

Work with patients, educate staff, and initiate program development and Quality Improvement programs. Qualified candidate must be an RN with a BSN and MSN. Three to five years clinical experience in specialty is required.

Opportunities are now available at our Fairfax Hospital in Falls Church and Mt. Vernon Hospital in Alexandria for the following specialties:

- Neonatal Intensive Care
- Pediatric/Pediatric Oncology
- Critical Care/Emergency Dept.
- Medical/Surgical Care

For immediate consideration, please forward resume to: Attn: ES01424, Inova Employment Center, 8110 Gatehouse Road, Ste. 200E, Falls Church, VA 22042, FAX (703) 205-2381. EOE, M/F/D/V.

**FLORIDA AND VIRGINIA—Hospital based pediatricians and neonatologists for fulfilling and gratifying careers.** Very attractive call schedules offering participation in all areas of pediatric or neonatology practice. High quality subspecialty support. Opportunities in area of high geographic desirability. Children's Hospital Services offers an outstanding employee compensation package, including full benefits and professional liability insurance. Contact: Dee Crum, Children's Hospital Services, Inc, 21644 State Rd 7, Boca Raton, FL 33428. 800-300-5232. Fax: 407-488-8279. AA/EOE, M/F.

**KENTUCKY—20+ OPPORTUNITIES.** All types of practices throughout the state. Contact: Jan Hurst or Gordon Crawford, Physician Placement Service, University of Louisville School of Medicine, 218 S Scott St, Madisonville, KY 42431. 800-821-1088; fax: 502-821-3647.

### OPPORTUNITIES—Midwest

**FOUR-PERSON PEDIATRIC DEPARTMENT** seeks BC/BE pediatrician. A 50-physician multispecialty group founded in 1958, Medical Arts Clinic, PC occupies an ultra modern 123,900 square foot facility and is growing to meet the medical needs of an expanding community. Position offers excellent salary and benefit package with shareholder status after two years. Excellent outdoor activities in four-season climate. Quality schools, affordable housing, and growing economic base. Beautiful and safe place to raise a family. Send curriculum vitae and letter of introduction to: Tammy Hegre, Physician Recruitment Manager, Medical Arts Clinic, PC, PO Box 1489, Minot, ND 58702. 800-598-1205; 701-857-7072, or fax: 701-857-7342.



**THE DIVISION OF GENERAL PEDIATRICS** at Rush-Presbyterian-St Luke's Children's Hospital seeks BC/BE pediatricians with interest/experience in emergency pediatrics to supervise residents and students in its ED (11,000 annual visits; non-trauma center) evenings and weekends. Opportunity exists for participation in our faculty practice, clinical research and general pediatric education programs. Contact: Jane E. Kramer, MD, Director, Pediatric Emergency Services, RPSLMC, 1653 W Congress Pkwy, Chicago, IL 60612. 312-942-4978.



**MINNESOTA—Developmental pediatrician.** Please see our display ad in this issue's PROFESSIONAL OPPORTUNITIES—Midwest section for Children's Health Care-Minneapolis, or call Kim McConnell, MD, at: 612-813-6327.



**INPATIENT—Chicago, Illinois:** inpatient pediatrician needed for extended care facility for medically fragile infants. Must be BC/BE in pediatrics and experienced with respirator-dependent infants. Position affiliated with major teaching hospital in Chicago and includes faculty practice benefits as well as competitive salary. Contact: Sharon Tanabe, Korn/Ferry International, 310-843-4179 or fax CV: 310-553-6452.

**OUTPATIENT—Chicago, Illinois:** outpatient pediatrician or adolescent medicine specialist needed for outpatient clinic for short term residential facility for children ranging in age from a few weeks to teenage. Provide primary care. Must be BC/BE in pediatrics or adolescent medicine and have experience/keen interest in dealing with inner-city children. Position is affiliated with a major teaching hospital and includes faculty benefits as well as competitive salary. Contact: Sharon Tanabe, Korn/Ferry International, 310-843-4179, or fax CV: 310-553-6452.

□

**NORTHWESTERN MICHIGAN—**Popular coastal resort community seeks an additional pediatrician for newly emerging, five-physician primary care group. Join a "hometown," Board certified pediatrician whose busy practice has necessitated the addition of a partner. Modern, 299-bed regional health care center with Level II Nursery. Natural beauty, spectacular recreation and convenience best describe this attractive destination. Enjoy golf, skiing, water sports, hiking, plus strong schools, stable economy, and much more!! For details, call: 800-243-4353.

□

**CHICAGO/NORTHWEST SUBURBS—**Our pediatric group practice is seeking a BC/BE pediatrician to start July 1996. Full or part-time position available. Excellent salary and benefits. Please send or fax CV to: Associates In Pediatrics, SC, 1015 Summit St, Elgin, IL 60120. 708-742-6888. Fax: 708-742-8544.

□

**MULTISPECIALTY GROUP/MILWAUKEE SUBURBS—**Most affluent county in Wisconsin, 1:4 call, 85% of profits, potential of \$200K, brand new hospital. Call: 800-880-2028. Job #C105PAA.

□

**NEBRASKA—**BC/BE pediatrician sought for after hours hospital based acute care clinic. Vibrant university city, excellent family environment, schools, recreational opportunity. Steve Petruconis, St Elizabeth Community Health Center, 555 S 70th St, Lincoln, NE 68510. 402-486-7700.

□

**ILLINOIS/PEDIATRIC CARDIOLOGIST—**Chicago's Mount Sinai Hospital is seeking a pediatric cardiologist to work in an academically oriented pediatric department. Applicants must be Board certified by the American Board of Pediatrics and certified/eligible by its subBoard in pediatric cardiology, and must have or be eligible for licensure in Illinois. Candidates must be able to independently and confidently perform cardiac catheterization, select candidates for pediatric cardiac surgery, do fetal cardiac evaluation including fetal echocardiography; pediatric echocardiography including transthoracic and transesophageal, interpret pediatric EKG's, provide pediatric cardiac consultations both inpatient and outpatient, on-site and off-site, be able to provide occasional coverage of the pediatric ICU and be able to perform non-invasive cardiac procedures on an outpatient basis such as exercise and tilt testing. Candidates will also be expected to participate in teaching and have research skills. Submit your CV to: Robert M. Levin, MD, Chairman, Dept of Pediatrics, OS451, Mount Sinai Hospital Medical Center, California Ave @ 15th St, Chicago, IL 60608. 312-257-6474. Fax: 312-257-6208. Mount Sinai Hospital Medical Center is an AA/EOE.

## FULL TIME ACADEMIC POSITIONS FOR THE CLINICAL SCHOLAR

### Critical Care Pulmonology Neurology



The Department of Pediatrics of the University of South Dakota School of Medicine is seeking faculty to either begin new programs or add depth to existing ones. These are full-time academic positions which are ideally suited to the clinician/teacher who wishes to be instrumental in the development of new programs in the only academic pediatric medical facility in the region. We are particularly interested in faculty who are capable of developing warm and caring relationships with patients and their families and who enjoy working closely with referring physicians. Although our program is heavily slanted toward medical student education and patient care, excellent resources for clinical research are available and funded by the Department. This is a unique opportunity to get in on the ground floor for building programs which will have a major impact on the health care of children in our region.

Sioux Falls is a growing community of 105,000 people with a referral base of 600,000. The strength of its economy and family oriented quality of life have recently earned it national recognition as the number one city in which to live. Compensation is quite competitive and a comprehensive benefits package is offered. EOE/AEE

Send CV or call: Lawrence J. Fenton, M.D. at (800) 468-3333  
Professor and Chairman FAX (605) 333-1562  
Department of Pediatrics  
USD School of Medicine  
1100 South Euclid Avenue  
Sioux Falls, South Dakota 57117-5039

**SE WISCONSIN EMPLOYMENT OR MERGER—**Practice high level pediatrics with physician governed network. 1:4 call, guaranteed salary, productivity incentive, comprehensive benefits, signing bonus. Contact: Amy Palmer, Waukesha Health Care, 800-896-2252.

□

**MINNESOTA—**Join an established pediatric practice at Albert Lea Clinic, part of Mayo Health System, offering a comprehensive benefit plan with a production based compensation system. Albert Lea, a community of 20,000, is the ideal place in which to raise a family and has an excellent school system. It represents traditional Midwestern values with crime and unemployment being virtually nonexistent. Direct curriculum vitae or inquiries to: Dr. Clarence Carlson, Medical Director, or Tami Politz, Albert Lea Clinic, 1602 Fountain St, Albert Lea, MN 56007. 507-373-8251. Fax: 507-377-4832.

□

**DEVELOPMENTAL/BEHAVIORAL PEDIATRICIAN—**William Beaumont Hospital-Center for Human Development, is seeking a BC developmental pediatrician with interest in the broad range of developmental and behavioral disorders including chronic disease and its associated disabilities. The center is an outpatient program for the evaluation and treatment of developmental/learning disorders, and also manages Beaumont's High Risk Newborn Follow-up Program. For further information, please contact: Ernest F. Krug, III, MD, Director, Center for Human Development, 1695 W Twelve Mile Rd, Ste 120, Berkley, MI 48072. 810-691-4746.



## Inpatient Pediatrics

New Century Pediatrics, an established provider of quality pediatric services, is seeking BE/BC pediatricians to provide consultation and inpatient management services at two northern Ohio facilities.

A division of a regional multi-specialty physician group, New Century Pediatrics provides a competitive salary and benefits, and early partnership. Interested candidates should inquire with Kim Virzi at:



8111 Timberlodge Trail  
Dayton, OH 45458  
1-800-406-8118

**OHIO/NEONATOLOGISTS—BC/BE.** Seeking Chief of Neonatology for sophisticated 12-bed Level II Neonatal Intensive Care Unit. Will share clinical responsibilities with one other neonatologist and staff including six neonatal nurse practitioners. Competitive salary with full benefits. Send curriculum vitae to: B. Kaplan, MD, Dept of Pediatrics, Mt Sinai Medical Center, One Mt Sinai Dr, Cleveland, OH 44106-4198.



**WISCONSIN/MILWAUKEE AND SOUTHEASTERN WISCONSIN—Children's Medical Group**, an affiliate of Children's Hospital of Wisconsin, is seeking BC/BE pediatricians interested in new or existing practices, as well as 1996 grads wanting to join an established practice. We offer guaranteed, competitive salary with bonus and excellent fringe benefits, including vacations, CME's, malpractice, health, life, dental and disability insurance. Just 90 miles from Chicago, Milwaukee has long been established as a cultural arts community with recreational options, affordable living and excellent quality of life. Contact: Thomas H. Dunigan, MD, PO Box 1997, Milwaukee, WI 53201. 414-266-6400.



**BC/BE PEDIATRICIAN** wanting to practice in the lovely north central area of Minnesota please read on. Our two BC pediatricians whom are part of a 35-physician multispecialty group are seeking a partner. Adjacent to the clinic is a 98-bed secondary care hospital with over 800 births a year and a Level II Nursery. Bemidji State University has 5,000 students seeking four-year degrees plus some graduate studies. Bemidji Clinic is the largest regional clinic of the 260-physician MeritCare Medical Group. Tertiary services and Level III Nursery are available by fixed wing or helicopter at the main campus in Fargo, ND. Full benefit package and competitive salary offered. To pursue this opportunity please send your curriculum vitae along with references to: **Darlene Hurley, 1233 34th St NW, Bemidji, MN 56601.**

## DeVos Childrens Hospital

at Butterworth

Pediatric Medical Director

DeVos Children's Hospital (DCH) is seeking a Pediatric Medical Director. The position offers a rewarding opportunity to shape a growing and evolving children's hospital while working collaboratively with our management team, consisting of a Pediatric Nurse Director, a Pediatric Administrator, and an elected Chairperson of Pediatrics. Responsibilities include management of the physician component of DCH and directing the pediatric inpatient, outpatient, educational, and research programs.

DCH, a member of the Butterworth Health System, is a dynamic, comprehensive 120- pediatric bed facility serving West Michigan. Affiliated with Michigan State University, we provide fully accredited training for medical students and pediatric residents.

Candidates should possess an MD/DO degree, BC by the American Board of Pediatrics, scholarly achievements, teaching and administrative experience. CV in confidence to:

Thomas Shaw, MD  
100 Michigan St, NE  
Grand Rapids, MI 49503

Phone inquiries may contact Thomas Shaw, MD, Search Committee Chairman (616)774-1370 or Joel Sacks, MD, VP for Medical Affairs (616)774-1609. Fax (616)732-8778

**PEDIATRIC INTENSIVIST—The Department of Pediatrics, William Beaumont Hospital**, is seeking a third pediatric intensivist in our Division of Pediatric Critical Care Medicine. William Beaumont Hospital is a 934-bed general hospital with 20 residency programs and a fully accredited training program in pediatrics which is affiliated with Wayne State University and the University of Michigan. The Department of Pediatrics has 24 full-time, 12 part-time, and a number of geographic full-time faculty covering all major subspecialties. The inpatient service includes a 52-bed general pediatric ward, 8-bed PICU, and a 30-bed NICU. The PICU has 700 admissions annually and a busy transport service. Contact: Mark Goetting, MD, Director of Pediatric Critical Care, 810-551-0473 or M. Jeffrey Maisels, MD, Chairman, Dept of Pediatrics, 810-551-0412. Fax: 810-551-5998. William Beaumont Hospital, 3601 W 13 Mile Rd, Royal Oak, MI 48073-6769.



**OHIO—Why are physicians nationwide moving to Miami County, Ohio?** Temperate, four-season climate, strong, diverse economy, low crime and unemployment rates, large, affordable housing market, and within one hour of major league baseball, NFL football and five Division 1 NCAA programs. Also located just minutes north of Dayton, and within a 70 minute drive of Columbus and Cincinnati. Why Upper Valley Medical Centers? We are a progressive, 920-bed health care system setting the standards in the delivery of quality medicine. We're seeking BC/BE pediatricians to join our thriving health system. Several locations are available. A generous salary, incentive bonus, and excellent benefits enable you to achieve the quality of life you deserve. Contact: Wendy Castaldo, Director of Medical Staff Development, 800-772-3627 or send CV to: Upper Valley Medical Centers, Attn: Wendy Castaldo, 3130 N Dixie Hwy, Troy, OH 45373.

**MCI** WN473  
13-43-99  
**Go Heartland**

FLIGHT **1288** TO **MCI**

**PEDIATRICIAN NEEDED**

- ✓ Hospital employed group practice opportunity
- ✓ Guaranteed salary of \$135,000 per year
- ✓ Medical school loan repayment up to \$100,000
- ✓ Quality time with your family
- ✓ Insurances and relocation expenses paid
- ✓ America's 17th most livable city

**IT'S YOUR MOVE!**

Phone Heartland Health System today  
**1-800-455-2485**  
or fax your CV to 816-271-6590  
Ask for Heidi Hornaday in Medical Staff Development  
An Equal Opportunity Employer

GROWING, WELL-ESTABLISHED, FULL PEDIATRIC PRACTICE seeks full-time, BC/BE pediatrician. Office is located 45 minutes from downtown Chicago in Northwest Indiana. Competitive salary and benefits. Fax CV to: 219-736-6681.



NORTHERN INDIANA—BC/BE pediatrician wanted for busy six-doctor, three-nurse practitioner private practice. Seven-day call, Level II Nursery. Salary with incentive bonus leading to partnership. Growing river community 40 miles from Lake Michigan, 2 hours from Chicago with the nation's lowest unemployment rate. Lab and x-ray on site. Teamwork, flexibility and generous time off. New residency graduates encouraged. Reply to: 1627 E Bristol St, Elkhart, IN 46514.



PEDIATRICS—PEORIA and BLOOMINGTON, ILLINOIS—Group practice opportunities with the OSF HealthCare System offer the BC/BE pediatrician a congenial practice environment in modern offices with ancillaries. These practices are committed to quality patient care, with business aspects of the practice handled by specialists in that field. Comfortable call schedule allows time for leisure and family. Practice in Peoria, with option for teaching residents; or Bloomington, a progressive, upscale community. Enjoy the family oriented Midwestern lifestyle with good schools, safe neighborhoods, and many options for recreation and culture. Compensation includes excellent salary, insurances, personal time bank, CME allowance, and savings plans. Contact: Dawn Hamman, OSF/Saint Francis, Inc, 4541 N Prospect, Peoria, IL 61614. 800-438-3740. Fax: 309-685-2574.

## Developmental Pediatrician

Children's Health Care - Minneapolis, a respected hospital and health care system, is well known for its broad range of specialty pediatric health care services and is part of a 250+ bed university affiliated health care system with a family-oriented focus.

### Outstanding Opportunity

If you are a BC/BE pediatrician with fellowship training in developmental pediatrics, this is an outstanding opportunity. You will work with another developmental pediatrician along with other professionals from occupational and physical therapy, speech-language pathology, audiology, nursing, psychology and social work.

You will be responsible for the inpatient/outpatient evaluation of children with a broad spectrum of developmental disabilities such as cerebral palsy, Down syndrome, feeding disorders and communication/interaction disorders. You will also teach pediatric residents and may participate in clinical research.

### Exceptional Quality of Life

Along with its thriving economy, clean environment, accessible highways and excellent schools, the Twin Cities offers a wealth of cultural and recreational activities during every season.

Join our team as we champion the special needs of children. Please send your CV to Kim McConnell, M.D., Medical Director Developmental Services, Children's Health Care - Minneapolis, 2525 Chicago Ave. So., Minneapolis, MN 55404 or call (612) 813-6327 or FAX to (612) 813-6953. Equal Opportunity Employer.

**Children's**  
HEALTH CARE MINNEAPOLIS

MINNESOTA/PEDIATRICIAN—The St Cloud Medical Group, a multispecialty clinic, is presently recruiting an additional pediatrician to join four other pediatricians. We provide an excellent salary and fringe benefit package. St Cloud is a fast growing community and is home to three major colleges. If interested in this fine opportunity and base of patients to secure a practice, please contact: Daryl G. Mathews, Administrator at 612-251-8181, or send your curriculum vitae to: 1301 W St Germain St, St Cloud, MN 56301.

---

### OPPORTUNITIES—Southwest

---

CALIFORNIA—Excellent opportunity for BC/BE pediatrician to join two others in busy private practice. Guaranteed net income, excellent income potential. Well-equipped 112-bed hospital with brand new pediatric unit. Growing area with new businesses. Patient population now 105,000. Located in central California near Sequoia National Park, Tulare offers a family oriented lifestyle plus all expected amenities. Beautiful homes, close to hospital and office, are reasonably priced. Good schools, shopping, restaurants, many community activities and abundant recreation. Please contact: Tulare District Hospital Physician Recruiting Office, PO Box 90112, Los Angeles, CA 90009. 800-468-2687. Fax: 310-216-7364.

## *Southern California* PEDIATRICIAN OPPORTUNITIES

### **BAKERSFIELD, CA**

Enjoy a full-scope practice and an exceptional quality of life in a beautiful Southern California climate offering excellent schools and affordable housing.

- Ten-Pediatrician Department
- Patient Population of 55,000
- Guaranteed Practice and Income
- Attractive Call Schedule
- Neonatology Experience a Plus

For more information, please send your CV to:  
**Kaiser Permanente, SCPMG, Dept. 058, Walnut Center, Pasadena, CA 91188-8013. EOE**

**(800) 541-7946**



**KAISER PERMANENTE**  
Southern California Permanente  
Medical Group

**DREAM JOB FOR BC/BE PEDIATRICIANS**—Imagine a career with: no beepers; no hospital rounds; no practice management; no on-call schedule. Want to cut back to 40 hours a week? Fine. 20 hours? That's ok too. Fair market compensation and benefits package. Facilities open 5:00 P.M. to midnight weekdays and noon to midnight weekends. Multiple locations in Salt Lake City allow flexible scheduling. Utah boasts one of the best family and recreational lifestyles in the country! **NIGHTIME PEDIATRICS** has immediate positions available. Call Terri Sadler: 800-523-2058.



**SAN DIEGO, CALIFORNIA**—Exceptional opportunity for Board certified pediatrician in beautiful suburb of San Diego. Join established, successful group of four. Call 1 in 5. Work out of one hospital and one office. Competitive salary, bonus, and benefits. Contact Todd Dillon at: 800-883-7345. Fax: 314-441-0876.



**ARIZONA, NEW MEXICO OR SOUTH CALIFORNIA**—Quality patient care in leading medical managed care settings. BC colleagues. Contact: CIGNA HealthCare, 222 S Central Ave, Ste 400, St Louis, Mo 63105. 800-678-7858. Fax: 314-726-0026.



**BC/BE PEDIATRICIAN WANTED** to join private practice—**DENVER SUBURB**. Now accepting CV's and telephone inquiries for FT position with well-established practice in beautiful Colorado location. Three full-time pediatricians, one part-time pediatrician, two PA's and one pediatric nurse practitioner. Busy, well organized practice/great benefits! Call Judi for further information: 303-986-8500, or 303-989-0793, or fax: 303-988-5632.



**COASTAL NORTHERN CALIFORNIA**—BC/BE pediatrician needed for partnership. Established practice with nurse practitioner. Modern offices next to well-equipped hospital. Call will be shared with two other pediatricians. Competitive income guarantee plus relocation incentive, benefits, malpractice insurance and moving expenses. Safe, small city has reasonable real estate, and excellent school system. University and community college nearby. Uncrowded, spectacular North Coast! Send CV in confidence, or call: Sharon Mac Kenzie, PO Box 2378, Sebastopol, CA 95473-2378. 800-735-4431.



**PEDIATRICIAN NEEDED** to join four-person (three BC pediatricians and a pediatric nurse practitioner) group in Oxnard/Ventura on the California coast. Competitive salary/benefit package is offered. An excellent opportunity to join a dynamic, growing, private practice in a thriving coastal community. Please fax CV to: Robert Fostakowsky, MD, FAAP, at 805-983-3887.



**SAN FRANCISCO**—Exceptional opportunity for BC/BE pediatrician to join a thriving practice within the city of SF. We offer an excellent salary for either full or part-time practice with potential for partnership. As about half of our patients prefer to speak Cantonese, it would be useful for applicants to have some familiarity with the language. Please fax letter and resume (with references) to: Craig Fong, MD, at 415-566-8486.



**NEVADA**—Excellent opportunity for pediatrician. Growing, six-person group. Opportunity for individual practice within group. Salary and benefits well above average, including allowance towards relocation expenses and repayment of education loans. Early partnership for right individual. Call John Richert: 702-733-0884.

**COLORADO**—BC/BE, full-time, dynamic pediatrician for two BC pediatricians in quality, growing practice. Picturesque, front range, family oriented community. Forty-five minutes to Denver and Rocky Mountain National Park. CV to: Turid Rathbun, McKee Medical Center, PO Box 830, Loveland, CO 80539-0830 or call: 970-663-5437.



THE BEST BELONG AT BAYLOR

## BAYLOR HEALTH CARE SYSTEM DALLAS/FT. WORTH, TX!

The Baylor Health Care System, a nationally renowned health care provider, is currently seeking highly qualified Pediatric physicians for its growing primary care network in Dallas/Ft. Worth, Texas. Comprised of a prestigious 1455-bed tertiary teaching facility and 7 owned/affiliated medical centers, Baylor has an array of premier practice opportunities that offer:

- ★Prime Dallas/Ft. Worth metro, suburban and rural locations.
- ★Multi-specialty and single specialty positions in private practice and employment settings.
- ★Net income guarantee or salary arrangement with incentives and bonuses.
- ★Comprehensive benefits including health, life, malpractice and relocation expenses for selected positions.

Dallas/Fort Worth, regarded as one of the top U.S. metropolitan cities, provides you and your family access to upscale amenities, educational excellence, unlimited recreational opportunities and a unique, family-oriented lifestyle.

If you are currently seeking a new Pediatric Practice and would like additional information regarding these exceptional Dallas/Ft. Worth opportunities, please contact:

**WESLEY D. MILLICAN or PAM BRIM**  
Department of Physician Recruitment  
**1-800-887-8759**

PEDIATRIC CARDIOLOGISTS BC/BE NEEDED for two faculty positions (Assistant/Associate Professor) to join other Board certified pediatric cardiologist in a very active academic service. Send CV to: Richard M. Lampe, MD, Professor and Chairman, Dept of Pediatrics, Texas Tech University Health Sciences Center, Lubbock, TX 79430, or call: 806-743-3088. Equal Opportunity/Affirmative Action Employer.

□

NEONATOLOGIST—A BC/BE neonatologist is needed for an employment position with Intermountain Health Care, a multi-hospital, integrated health care system. Call is with three other physicians and a nurse practitioner. Physicians rotate between two hospitals, McKay-Dee Hospital and North Davis Hospital. Salary base plus full benefits provided. Relocation expenses included. For more information, call: Wil Rudert at 800-888-3134, or send CV to: IHC Physicians Services, 36 S State St, Ste 1100, Salt Lake City, UT 84111.

□

SOUTH TEXAS—Great opportunity for a BC/BE pediatrician to join well-established and busy solo practice. On-call every 5th weekend. Good starting salary and benefits. Beautiful town, 45 minutes from beach. Send CV to: D. DeLeon, 1330 E 6th St, Ste 201, Weslaco, TX 78596. 210-969-2904.

PEDIATRIC CARDIOLOGY RESEARCH INSTRUCTOR FELLOWSHIP. The Division of Pediatric Cardiology and The Program in Human Molecular Biology and Genetics at the University of Utah are offering a three to four-year RESEARCH INSTRUCTOR POSITION to a Board certified or Board eligible pediatric cardiologist who has completed his cardiology fellowship and has one or more years of basic research experience and wants to pursue a career in molecular biology or genetics research related to the developing heart or congenital or acquired cardiac disease in children. The Program in Human Molecular Biology and Genetics at the University of Utah offers a wide spectrum of research opportunities in many aspects of molecular biology and human genetics. A brochure concerning the principle investigators and the research opportunities in the program is available on request. The primary appointment will be in The Division of Pediatric Cardiology in the Department of Pediatrics. Salary will depend upon experience but starting salary will be approximately \$70,000 per annum, with full university benefits. There will be a small clinical role in pediatric cardiology at the Children's Hospital, which is attached to the university, but the express purpose of this fellowship is to provide protected time in a superb research environment. Applicants should send their CV and three letters of recommendation and an outline of their previous experience and potential long term research interests to: Garth S. Orsmond, MD, Director of Pediatric Cardiology, University of Utah, Primary Children's Medical Center, 100 N Medical Dr, Salt Lake City, UT 84113. 801-588-2600, and/or to Stephen M. Prescott, MD, Director, The Program in Human Molecular Biology and Genetics, University of Utah, Bldg 533, 4220 EHG, Salt Lake City, UT 84112. 801-585-3401.

□

AUSTIN, TEXAS—The Children's Hospital of Austin and its pediatric residency program are seeking a BC/BE behavioral/developmental pediatrician to join the residency's faculty and serve as the Director of the Developmental Assessment Program of the Children's Hospital of Austin. The Children's Hospital serves as the regional center for much of central Texas. There are large neonatal, critical care, cardiology, and hematology/oncology services. The residency program is fully accredited and is affiliated with the University of Texas Medical Branch at Galveston for required pediatric junior clerkships. The successful candidate will be responsible for curriculum and teaching in behavioral/developmental pediatrics and will lead a multidisciplinary team to assess and manage children with developmental disabilities. Opportunity for clinical research. Competitive salary and benefits. Please contact: George Edwards, MD, Children's Hospital of Austin, 601 E 15th St, Austin, TX 78701. 512-480-1565, or fax: 512-480-1634.

□

IMMEDIATE NEED FOR NEONATOLOGIST in the Dallas-Fort Worth area. Salary first two years leading to partnership. Applicant should be well trained and have excellent interpersonal skills. Mail CV to Box #069503.

---

## OPPORTUNITIES—*Northwest*

---

OREGON—Partial retirement/job sharing available in vacation spot (rafting, fishing, hiking, Shakespeare, symphony, California weather). You work 1-3 days per week as you wish. Flexible. Pay per diem or production based. "On call" only days worked. Regional medical center is across street in this small city, making practice easy. Well trained patients and staff make practice pleasant. Contact: Alan Frierson, MD, at 503-773-3688, 691 Murphy Rd, Ste 114, Medford, OR 97504.

□

BURLEY, IDAHO—Intermountain Health Care, one of the nation's largest non-profit, integrated health care systems with 24 hospitals, has an outstanding practice opportunity available in scenic southern Idaho for a BC/BE pediatrician. A spectacular new hospital has just been completed. There are 500 deliveries in the area each year. Cross coverage and call is rotated with local practicing FPs. Free office space first year in medical office complex adjacent to the hospital. Income loan guarantee with forgiveness offered. Relocation expenses paid. For more information, send CV to: Wil Rudert, IHC Physician Services, 36 S State St, Ste 1100, Salt Lake City, UT 84111, or call toll-free: 800-888-3134.

□

PORTLAND, OREGON—Established pediatrician seeks BC/BE partner or overhead sharer for practice located in rapidly growing suburb. Call one-in-four. Office located on hospital campus with busy Level I Nursery. For more information, send CV to: Stuart Lawrence, MD, 19250 SW 65th, #310, Tualatin, OR 97062 or call: 503-692-1317.

□

WASHINGTON/NEONATOLOGY—Seeking BC/BE partner to join a community hospital based, private neonatology practice. 15-bed Level III NICU. Yakima is in central Washington on the sunny, dry side of the mountains. A family oriented community near outdoor recreation. Contact: Bob Skarin, MD, Box 1631, Yakima, WA 98972. 509-575-8026.

□

**COASTAL NORTHERN CALIFORNIA—BC/BE pediatrician needed for partnership. Established practice with nurse practitioner. Modern offices next to well-equipped hospital. Call will be shared with two other pediatricians. Competitive income guarantee plus relocation incentive, benefits, malpractice insurance and moving expenses. Safe, small city has reasonable real estate and excellent school system. University and community college nearby. Uncrowded, spectacular North Coast! Send CV in confidence or call: Sharon Mac Kenzie, PO Box 2378, Sebastopol, CA 95473-2378. 800-735-4431.**

□

PACIFIC NORTHWEST—University town in beautiful central Washington State mountain valley. Small, safe, family oriented community less than 2 hours from Seattle. Busy, ¾-time general pediatrician seeks full or part-time BC/BE associate. Local 41-bed hospital with most major specialties. Major referral center with Level III Nursery 35 miles away. Flexible hours and low volume call. Please send CV to: Elise Herman, MD, 200 East 6th Ave, Ellensburg, WA 98926. 509-925-9891.

---

## OPPORTUNITIES—*Foreign*

---

---

### PRACTICE FOR SALE

---

PRACTICE FOR SALE—Busy, solo practitioner relocating with family. Immediate availability. Generous income, interesting patients. Real estate, with potential home in office building, also available. Beautiful area, 45 miles from Manhattan. Great opportunity for young family. Reply to Box #109501.

---

### MEDICAL OFFICE SPACE FOR LEASE

---

---

### POSITIONS WANTED

---

---

### FELLOWSHIPS, RESIDENCIES

---

PL-II RESIDENT POSITION AVAILABLE at accredited program for January 1996. Excellent salary/benefits. CV to: J. Michael Waldeck, MD, Marshall University School of Medicine, Dept of Pediatrics, Huntington, WV 25755-9440. 304-696-7071. Fax: 304-696-7067.

□

FELLOWSHIP IN LEARNING DISABILITIES—The Kennedy Krieger Institute for Handicapped Children, the Division of Child Development of the Department of Pediatrics of the Johns Hopkins University School of Medicine offers a second or third year post-residency fellowship at its Center For Learning and Its Disorders. Fellows will have the opportunity to expand their clinical abilities and to participate in supervised clinical research projects in the evaluation, diagnosis, and management of children with attention deficit-hyperactivity disorder, specific learning disabilities, or other central processing deficits. Inquiries to: Bruce K. Shapiro, MD, Kennedy Krieger Institute, 707 N Broadway, Baltimore, MD 21205. 410-550-9880.

□

NEURODEVELOPMENTAL FELLOWSHIP 2-3 YEAR TRAINING PROGRAM. Includes experience in child development and behavior, developmental disabilities, child neurology, and research in a university pediatrics department, EIP, CST, and rehabilitation hospital. Contact Dr L.T. Taft: 908-235-7888, University of Medicine and Dentistry of New Jersey-Robert Wood Johnson Medical School, 97 Paterson St, New Brunswick, NJ 08903. UMDNJ is an Affirmative Action/Equal Opportunity Employer, M/F/D/V, and a member of the University Health System of New Jersey.

□

YALE UNIVERSITY SCHOOL OF MEDICINE—General academic pediatric fellowship. Experiences in clinical care, teaching, and research. Community involvement emphasized. Applications should be received by December 31, 1995. Those interested should contact: Paul L. McCarthy, MD, Head, General Pediatrics, Yale School of Medicine, 333 Cedar St, New Haven, CT 06510. Applications from women and minorities are encouraged. Yale University is an Affirmative Action/Equal opportunity Employer.

## THE FUTURE IS LOOKING UP TO US



### PEDIATRIC NUTRITION FELLOWSHIP

Division of GI and Nutrition

The Children's Hospital of Philadelphia, distinguished as the first in the nation dedicated solely to pediatric care, offers a three-year fellowship in pediatric nutrition.

This program involves one year of clinical work and two years of research, with the goal of preparing a pediatrician for leadership roles in academic nutrition on the clinical, research, and public policy levels. You will receive excellent clinical experience with inpatient and outpatient care, including TPN, home TPN, hyperlipidemia, GI, feeding disorders, obesity, and elective time for special interests. Coordination of training with other subspecialties, such as endocrinology, gastroenterology, metabolism or general pediatrics can be arranged. Research opportunities are broadly based at CHOP, University of Pennsylvania, and other regional institutions. Two positions will be available each year beginning July 1996.

For immediate consideration, please send CV or call: **Andrew M. Tershakovec, M.D.**, Division of GI and Nutrition, The Children's Hospital of Philadelphia, 34th Street & Civic Center Boulevard, Philadelphia, PA 19104-4399, (215) 590-1686. EOE/AA M/F/D/V.



**The Children's Hospital Of Philadelphia**  
*Together, We Touch The Future*

### Applications for PL-1, PL-2 & PL-3 Levels Currently Being Accepted

#### New University of Virginia Pediatric Residency Program in the Washington, D.C. area

- ★ Based at Fairfax Hospital in Falls Church, Va. Convenient location with easy access to Washington, D.C. and Maryland.
- ★ Curriculum emphasizes primary care and includes office-based training with community pediatricians.
- ★ Excellent preparation for entering general pediatrics, practice-based or academic, or for pursuing further training in any pediatric subspecialty

Fairfax Hospital for Children, part of Inova Health System, provides a full range of pediatric care from prevention and primary care to all pediatric medical and surgical subspecialties including pediatric cardiology, cardiovascular surgery, transplantation, oncology, and emergency medicine.

Applications for PL-1, 2 & 3 levels for the July 1996 Fairfax Hospital for Children residency currently are being accepted. For more information about this new residency program, call Michael Altieri, M.D., residency program director, at (703) 204-6652.



3300 Gallows Road • Falls Church, Virginia 22046

**PL-IV CHIEF RESIDENT/OREGON**—Legacy Emanuel Children's Hospital seeks a PL-IV Chief Resident for July 1996. The position offers an excellent balance of teaching, housestaff/student supervision, critical care, and subspecialty training. Contact: **Brian A. Lauer, MD**, Legacy Emanuel Children's Hospital, Portland, OR 97227. 503-413-2042.



**FELLOWSHIP IN GENERAL ACADEMIC PEDIATRICS**—The Section of Community Pediatric and Adolescent Medicine, Mayo Clinic, Rochester, Minnesota, seeks a fellow for two-year program beginning July 1, 1996. The program emphasizes faculty development and research training and includes a well defined research curriculum designed to prepare fellows to compete for general pediatric academic faculty positions. If interested, please contact: **Richard D. Olsen, MD**, Dept of Pediatric and Adolescent Medicine, Mayo Clinic, Rochester, MN 55905. 507-284-1703. Fax: 507-284-9744.



**MATERNAL AND CHILD HEALTH FELLOWSHIPS** for pediatricians available Fall 1996 for academic program (MPH) at the School of Public Health, University of California, Berkeley, CA 94720-7360. Write to Professor Potts.

**MIAMI CHILDREN'S HOSPITAL**—One pediatric critical care fellowship position available for January 1997, or thereafter in a university affiliated, fully accredited 15-bed computerized critical care unit, serving the largest tertiary care regional pediatric center in the South. Over 1,200 admissions a year with active transport, trauma, neuro and cardiovascular surgical services. ECMO, apheresis, high frequency and intra-tracheal ventilator programs. Clinical and animal research facilities. ECFMG/USMLE or equivalent required. Contact: **Jack Wolfsdorf, MD**, Director, Critical Care Medicine, Miami Children's Hospital, 3100 SW 62 Ave, Miami, FL 33155. 305-662-2639. Fax: 305-663-0530. EOE.



**TENNESSEE**—Fellowship position/allergy/clinical immunology. The Division of Clinical Immunology of the Department of Pediatrics at the University of Tennessee, Memphis and Le Bonheur Children's Medical Center is seeking applicants for an ACGME approved allergy/clinical immunology fellowship program to begin July 1996. Contact: **Michael S. Blaiss, MD**, 50 N Dunlap—Rm 301, West Patient Tower, Memphis, TN 38103. 901-572-5366.



## BUSINESS SERVICES

**PEDIATRICS**—Due to recent requests, this new category has been added: **Business Services**. This category is for the medical/MD related services that you may have to offer **or** are in search of. Please feel free to contact **PEDIATRICS** classified for assistance or questions. We hope to serve all your advertising needs. 708-981-7902.



**PEDIATRIC BOARD CERTIFICATION REVIEW BOOK** by Kanjilal, Second Edition, 1993; pages: 861, graphs: 62, tables: 81, EKG: 11, indirect itemized questions: 2,945. Comprehensive review book: \$149, disc: \$199 (IBM compatible), book & disc: \$299 + shipping & handling: \$15. Proven success to obtain top score. Send check or money order: Durga Publishing, 84-21, 37 Ave, Ste 152, Jackson Heights, NY 11372. 718-335-4120, or call Barnes & Noble Book store: 212-807-0099; 215-707-3157, or fax: 215-633-2522.



**MEDICAL LICENSURE IN ANY STATE . . .** Fast, easy, reliable, hassle-free. Complete follow-up. You practice medicine . . . leave the license to us. Doctors Licensure Group: 904-857-6644.

## GENERAL NOTICES

**"MANAGEMENT OF THE TINY BABY" Conference, FEBRUARY 15-17, 1996, at the Walt Disney World Contemporary Resort, Orlando, Florida. 10 hours of category I AMA/credit will be awarded. Distinguished faculty includes Dr John Carey, Dr J. Devn Cornish, Mr David Gagnon, Dr Corinne Leach, Dr Ronald Strauss. For additional information, contact: Dr Gregor Alexander, PO Box 568623, Orlando, FL 32856. 407-841-5218.**



**ELEVENTH ANNUAL PEDIATRIC EMERGENCY MEDICINE CONFERENCE—Park City, Utah: JANUARY 31—FEBRUARY 4, 1996.** Sponsored by Primary Children's Medical Center and The Center for Pediatric Continuing Education-Salt Lake City, Utah. 16 CME credit hours (Category 1). Guest faculty: Jane Knapp, MD (Kansas City), Dee Hodge, III, MD (St Louis). Contact: Sharon Seely, PCMC, 100 N Medical Dr, Salt Lake City, UT 84113. 801-588-4060.



**POLICY:** Ads must be relevant to the practice of medicine. We reserve the right to revise or reject advertising copy that is deemed objectionable. Although the American Academy of Pediatrics believes the classified advertisements in these columns to be from reputable sources, the AAP does not investigate the offers made and assumes no responsibility concerning them.



It is our privilege to invite you to participate in the *Masters of Pediatrics* Fifth Annual Conference at the Fontainebleau Hilton Resort & Spa in beautiful Miami Beach, Florida.

### Registration Fees:

\$375 until Nov. 8  
\$395 after Nov. 8  
\$295 Residents, Nurses & PA's  
\$340 UM/JMMC Pediatric Alumnus

### Your Registration Fee Includes:

- ❖ Admission to General Sessions & Symposia
- ❖ Workshop Participation
- ❖ Course Materials
- ❖ Welcome Reception
- ❖ Daily Breakfasts
- ❖ "Meet the Professors" Round Table
- ❖ Dinner Dance Cruise
- ❖ Kids' Night Activities

## MASTERS OF PEDIATRICS

Sponsored by the  
University of Miami School of Medicine  
Department of Pediatrics

**January 25-29, 1996**

*We are pleased to present the  
1996 Masters of Pediatrics*

### Visiting Faculty:

James A. Stockman III, M.D.  
George Comerici, M.D.  
Jane G. Schaller, M.D.  
Ellen R. Wald, M.D.  
William L. Weston, M.D.  
Paul H. Dworkin, M.D.  
Frank A. Oski, M.D.  
Rudolph S. Wagner, M.D.  
Ronald C. Hansen, M.D.  
Margaret Grey, Dr.PH., F.A.A.N., C.P.N.P.  
Victor Dubowitz, M.D., Ph.D., F.R.C.P.  
Bernice R. Krafchik, M.B., Ch.B., F.R.C.P. (C)

*AND TWO SPECIAL SYMPOSIA*  
*"CONTEMPORARY OPHTHALMOLOGY &  
DERMATOLOGY" WITH*  
Ronald C. Hansen, M.D. and  
Rudolph S. Wagner, M.D.

*"THE MASTERS OF PEDIATRIC  
DERMATOLOGY" WITH*  
Ronald C. Hansen, M.D.  
Bernice R. Krafchik, M.B., Ch.B., F.R.C.P. (C)  
William L. Weston, M.D.  
Lawrence A. Schachner, M.D.

To register or for more information call:  
1-800-622-4453

## APS/SPR/APA ANNUAL MEETING

### Announces A New Name

In recognition of the comprehensive nature and content of our annual meeting which encompasses all aspects of the disciplines of Pediatrics, and to recognize the pediatric subspecialty groups that meet with us, the American Pediatric Society (APS), Society for Pediatric Research (SPR) and Ambulatory Pediatric Association (APA) announce a new name for the annual meetings.

## PEDIATRIC ACADEMIC SOCIETIES' ANNUAL MEETING

Please join us for the 1996 Pediatric Academic Societies' Annual Meeting in Washington, D.C., May 6-10 (Monday - Friday) at the Sheraton Washington and Omni Shoreham Hotels.

**CALL FOR ABSTRACT SUBMISSIONS**  
The deadline is **JANUARY 4, 1996.**

**APS/SPR Abstract and Program Information:**  
141 Northwest Point Blvd., P.O. Box 675, Elk Grove Village, IL 60009-0675, Tel: (708)427-0205, Fax: (708)427-1305.

**APA Abstract and Program Information:**  
6728 Old McLean Village Drive, McLean, VA 22101, Tel: (703)556-9222, Fax: (703)556-8729, E-Mail: ambpeds@aol.com

Helping you protect  
the children you care for™

# Children's Advil® (ibuprofen) Suspension 100 mg/5 mL



## BRIEF SUMMARY OF PRESCRIBING INFORMATION

### SEE PACKAGE INSERT FOR FULL PRESCRIBING INFORMATION.

**INDICATIONS:** For reduction of fever in patients aged 6 months and older, and relief of mild-to-moderate pain in patients 12 years and older; for relief of the signs/symptoms of juvenile arthritis; rheumatoid arthritis and osteoarthritis; for relief of primary dysmenorrhea.

**CONTRAINDICATIONS:** Hypersensitivity to ibuprofen. Do not give to patients with all or part of the syndrome of nasal polyps, angioedema, and bronchospastic reactivity to aspirin or other nonsteroidal anti-inflammatory drugs (NSAIDs). Anaphylactoid reactions have occurred in such patients.

### **WARNINGS: Risks of GI Ulcerations, Bleeding, and Perforation with NSAID**

**Therapy:** Remain alert for ulceration and bleeding in patients treated chronically with NSAIDs even in the absence of previous GI tract symptoms. In clinical trials occurrence of serious GI toxicity is about 1% after 3-6 months of therapy, 2%-4% after one year. Except for a prior history of serious GI events and other risk factors known to be associated with peptic ulcer disease, no factors have been associated with increased risk. Elderly or debilitated patients tolerate ulceration or bleeding less well and have more fatal GI events.

**PRECAUTIONS: General:** Serious GI tract ulceration and bleeding can occur without warning symptoms; follow chronically treated patients for signs/symptoms of ulceration and bleeding.

Blurred and/or diminished vision, scotomata, and/or changes in color vision have been reported. If a patient develops such complaints discontinue the drug and have an ophthalmologic examination performed.

Fluid retention and edema have been reported; therefore, use with caution in patients with history of cardiac decompensation or hypertension.

Ibuprofen can inhibit platelet aggregation, although less than aspirin does, and prolong bleeding time (but within the normal range). Use with caution in persons with intrinsic coagulation defects and those on anticoagulant therapy.

To avoid exacerbation of disease or adrenal insufficiency, patients on prolonged corticosteroid therapy should have their therapy tapered slowly when ibuprofen is added to the treatment program.

The antipyretic and anti-inflammatory activity of ibuprofen may reduce fever and inflammation, thus diminishing their utility as diagnostic signs in detecting complications of presumed noninfectious, noninflammatory painful conditions.

**Liver Effects:** Meaningful (3 times the upper limit of normal) elevations of SGPT or SGOT (AST) occurred in controlled clinical trials in less than 1% of patients. Evaluate patients with symptoms and/or signs suggesting liver dysfunction, or in whom an abnormal liver test has occurred, for evidence of more severe hepatic reactions while on ibuprofen therapy. If abnormal liver tests persist or worsen, if clinical signs and symptoms consistent with liver disease develop, or if systemic manifestations occur, discontinue ibuprofen.

**Hemoglobin Levels:** Small decreases (usually not exceeding one gram) in hemoglobin and hematocrit with an apparent dose response relationship have been observed following chronic administration. If there are no signs of bleeding, it is probably not clinically important.

In two ibuprofen postmarketing studies a decrease in hemoglobin of 1 gm or more was observed.

**Aseptic Meningitis:** While rare, aseptic meningitis with fever and coma has occurred in patients on ibuprofen. Although more likely to occur in patients with systemic lupus erythematosus and related connective tissue diseases, it has been reported in adults without an underlying chronic disease. If signs or symptoms of meningitis develop in a patient on ibuprofen, consider the possibility of its being related to ibuprofen.

**Renal Effects:** Like other NSAIDs, long-term administration of ibuprofen to animals has resulted in renal papillary necrosis and other abnormal renal pathology. In humans, acute interstitial nephritis with hematuria, proteinuria, and occasionally nephrotic syndrome have been reported. A second form of renal toxicity is seen in patients with prerenal conditions leading to reduction in renal blood flow or blood volume. In these patients, NSAIDs may cause a dose-dependent reduction in prostaglandin formation and precipitate overt renal failure; patients with impaired renal function, heart failure, liver dysfunction, those taking diuretics, and the elderly are at greatest risk. Monitor renal function in patients at high risk who take ibuprofen chronically if they have signs or symptoms of azotemia. Discontinuation of NSAIDs is typically followed by recovery. Since ibuprofen is eliminated primarily by the kidneys, closely monitor patients with significant renal impairment and anticipate a dosage reduction to avoid drug accumulation.

**Information for Patients:** Physicians may wish to discuss potential risks (see

**WARNINGS, PRECAUTIONS, ADVERSE REACTIONS)** and likely benefits with patients.

**Drug Interactions:** **Coumarin-type Anticoagulants:** Short-term studies did not show a significant effect of ibuprofen on a variety of clotting factors when given with coumarin-type anticoagulants. However, bleeding has been reported when ibuprofen or other NSAIDs were administered to patients on these medications; use caution when administering ibuprofen to such patients.

**Aspirin:** In animal studies, concomitant aspirin/NSAID therapy yielded a net decrease in anti-inflammatory activity with lowered NSAID blood levels. Single dose bioavailability studies in normal volunteers failed to show an effect of aspirin on ibuprofen levels.

**Methotrexate:** In vitro studies indicate that ibuprofen could enhance the toxicity of methotrexate. Use caution if ibuprofen is administered concomitantly.

**H<sub>2</sub> Antagonists:** In human volunteers, coadministration of cimetidine or ranitidine with ibuprofen had no substantive effect on ibuprofen serum concentrations.

**Furosemide:** Ibuprofen can reduce the natriuretic effect of furosemide and thiazides in some patients. During concomitant ibuprofen therapy, observe the patient closely for signs of renal failure and to assure diuretic efficacy.

**Lithium:** Ibuprofen elevated plasma lithium levels (15%) and reduced renal lithium clearance (19%) in normal volunteers. Observe patients carefully for lithium toxicity. Read lithium package insert before its use.

**Diabetes:** Each 5 mL of CHILDREN'S ADVIL® SUSPENSION contains 2.5 g of sucrose; consider this when treating patients with impaired glucose tolerance. It also contains sorbitol, 350 mg/5 mL. Although in clinical trials CHILDREN'S ADVIL® SUSPENSION was not associated with more diarrhea than controls, if diarrhea develops, the physician may wish to review other sources of sorbitol in the patient's diet.

**Pregnancy/Nursing Mothers:** Administration of ibuprofen is not recommended during pregnancy or for use by nursing mothers.

**Infants:** Safety and efficacy in children <6 months old have not been established.

**ADVERSE REACTIONS:** The most frequent type of adverse reaction is gastrointestinal (GI). In adult clinical trials involving chronic ibuprofen administration, 4%-16% of patients reported one or more GI complaints.

**Incidence Greater Than 1% (but <3%) During Controlled Clinical Trials in Adults, Probable Causal Relationship:** Nausea,\* epigastric pain,\* heartburn,\* diarrhea, abdominal distress, nausea and vomiting, indigestion, constipation, abdominal cramps or pain, fullness of the GI tract (bloating and flatulence), dizziness,\* headache, nervousness,\* rash\* (including maculopapular type), pruritus, tinnitus, decreased appetite, edema, fluid retention (generally responds promptly to drug discontinuation, see **PRECAUTIONS**).

**Precise Incidence Unknown (but <1%), Probable Causal Relationship (see **PRECAUTIONS**):** Gastric or duodenal ulcer with bleeding and/or perforation, GI hemorrhage, melena, gastritis, hepatitis, jaundice, abnormal liver function tests, pancreatitis, depression, insomnia, confusion, emotional lability, somnolence, aseptic meningitis with fever and coma, vesiculobullous eruptions, urticaria, erythema multiforme, Stevens-Johnson syndrome, alopecia; hearing loss, amblyopia (blurred and/or diminished vision, scotomata and/or changes in color vision); neutropenia, agranulocytosis, aplastic anemia, hemolytic anemia (sometimes Coomb's positive), thrombocytopenia with or without purpura, eosinophilia, decreases in hemoglobin and hematocrit; congestive heart failure in patients with marginal cardiac function, elevated blood pressure, palpitations; syndrome of abdominal pain, fever, chills, nausea and vomiting, anaphylaxis, bronchospasm (see **CONTRAINDICATIONS**); acute renal failure, decreased creatinine clearance, polyuria, azotemia, cystitis, hematuria; dry eyes and mouth, gingival ulcers, rhinitis.

**Precise Incidence Unknown (but <1%), Causal Relationship Unknown:** Parosmias, hallucinations, dream abnormalities, pseudotumor cerebri; toxic epidermal necrolysis, phototoxic skin reactions, conjunctivitis, diplopia, optic neuritis, cataracts; bleeding episodes (e.g., epistaxis, menorrhagia); gynecostasia, hypoglycemic reactions, acidosis, arrhythmias (sinus tachycardia, sinus bradycardia); serum sickness, lupus erythematosus syndrome, Henoch-Schönlein vasculitis, angioedema; renal papillary necrosis.

\* Reactions occurring in 3%-9% of adult patients treated with ibuprofen.

Reactions occurring in <3% are unmarked.

**OVERDOSEAGE:** Induce emesis or perform gastric lavage. Oral activated charcoal may be useful in addition to supportive therapy. Because the drug is acidic and excreted in the urine, administration of alkali and induction of diuresis may be beneficial.

**DOSAGE AND ADMINISTRATION:** Do not exceed 3200 mg total daily dose. Fever: Children 6 months to 12 years of age—5 mg/kg if baseline temperature is 102.5°F or below, or 10 mg/kg if baseline temperature is greater than 102.5°F, every 6-8 hours; Adults—400 mg every 4-6 hours. Mild to moderate pain in adults: 400 mg every 4 to 6 hours prn. Juvenile Arthritis: 30-40 mg/kg/day in 3 or 4 divided doses. RA and OA: 1200-3200 mg daily in 3 or 4 divided doses (adults). Dysmenorrhea: 400 mg every 4 hours prn.

CI 4123-1 5/7/91

## References:

1. Watson PD, Galletta G, Braden NJ, et al. Ibuprofen, acetaminophen, and placebo treatment of febrile children. *Clin Pharmacol Ther*. 1989; 46:9-17.
2. Kauffman RE, Sawyer LA, Scheinbaum ML. Antipyretic efficacy of ibuprofen vs acetaminophen. *Am J Dis Child*. 1992; 146:622-625.
3. Czaykowski D, Fratracangelo P, Rosefsky J. Evaluation of the antipyretic efficacy of single dose ibuprofen suspension compared to acetaminophen elixir in febrile children. *Pediatr Res*. 1994; 35:141A. Abstract.
4. Sidler J, Frey B, Boerlacher K. A double-blind comparison of ibuprofen and paracetamol in juvenile pyrexia. *Br J Clin Pharmacol*. 1990; 70(suppl):22-25.

**WYETH-AYERST  
LABORATORIES**  
® Philadelphia, PA 19101



In childhood fever,  
because safety is your first concern



**Children's Advil® (ibuprofen) Suspension has a demonstrated safety profile.\*** In acute fever studies using ibuprofen suspension vs acetaminophen in children, there was a comparable incidence of side effects, including GI.<sup>1-3</sup>

**Children's Advil® Suspension has demonstrated efficacy and less frequent dosing.** Ibuprofen suspension reduces fever lower, longer and faster than acetaminophen (ibuprofen 10 mg/kg vs acetaminophen 10-15 mg/kg).<sup>3,4</sup>

\*Children's Advil® Suspension is contraindicated in those patients with known hypersensitivity to ibuprofen, aspirin, and other NSAIDs. The most frequent type of adverse reaction occurring with ibuprofen is gastrointestinal.

Please see adjacent page for brief summary of prescribing information.

**W** WYETH-AYERST  
LABORATORIES  
Philadelphia, PA 19101

© 1995, Wyeth-Ayerst Laboratories

83218

Trust  
**Children's  
Advil®**  
(ibuprofen)  
**Suspension**  
100mg/5mL

Helping you protect the  
children you care for™

