A year's worth of important information at your fingertips

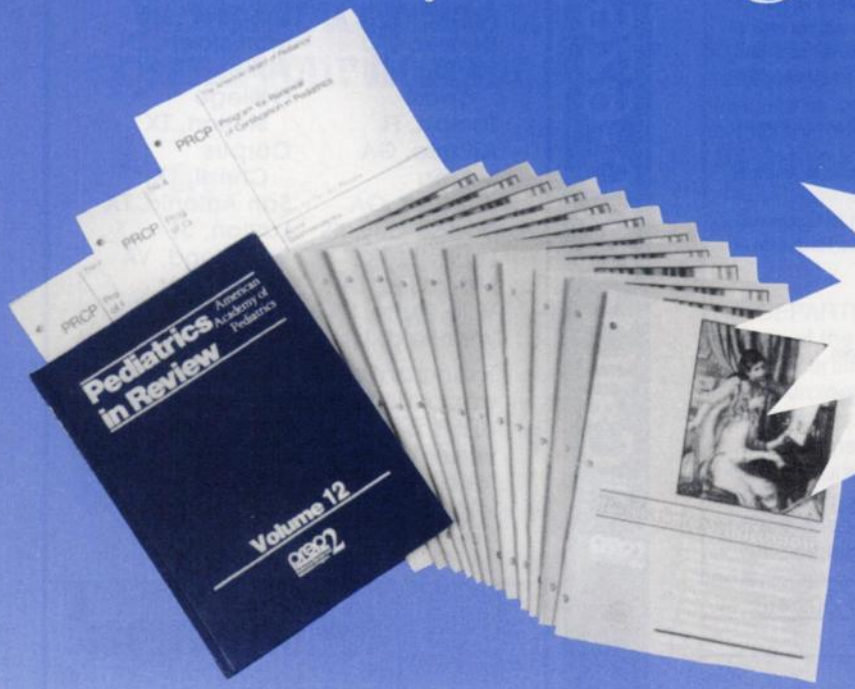

1990–1991 BOUND EDITION OF *PEDIATRICS IN REVIEW* IS NOW AVAILABLE

The bound edition of *Pediatrics in Review*, volume 12 is now available. This handy reference contains all twelve issues, July 1990 through June 1991, of *Pediatrics in Review* for the 1990–1991 curricular year. Now you can have an easily accessible and convenient reference on a wide selection of review articles on recent advances in pediatrics and the following topics:

- Hematology
- Oncology
- Musculoskeletal Disease
- Gastrointestinal Disease – Nonmetabolic
- Health Supervision beyond Infancy

Three Guides for Record Review, published by the American Board of Pediatrics, serve as supplements to *Pediatrics in Review* and are included in this bound edition. These three guidebooks are Acute Pharyngitis, Neonatal Hyperbilirubinemia, and Acute Gastroenteritis.

Also included in this bound volume edition is the cumulative author and subject index for articles published in *Pediatrics in Review* volumes 7, 8, 9, 10, 11, and 12.

Pediatrics in Review bound volume 12 is available for $50. If you purchase three or more copies of volume 12, or any combination of volumes 1–12, the cost for each volume is $35. Limited quantities of volumes 1–11 are available.

To purchase any *Pediatrics in Review* bound volume, please complete the order form and mail it to: PREP Office, American Academy of Pediatrics, PO Box 927, Elk Grove Village, IL 60009-0927, USA. Please make your check payable to the American Academy of Pediatrics (US money only), or use your VISA or MasterCard. Questions? Contact PREP at 800/433-9016 or 708/981-7913.

American Academy of Pediatrics

Please send me the following PIR bound volume edition(s) for $50 each. If three or more copies of volume 12, or any combination of volumes 1–12 are purchased, the cost for each volume is $35.

VOLUME	QUANTITY	VOLUME	QUANTITY
Year 1: 1979–1980	_____	Year 7: 1985–1986	SOLD OUT
Year 2: 1980–1981	_____	Year 8: 1986–1987	_____
Year 3: 1981–1982	_____	Year 9: 1987–1988	_____
Year 4: 1982–1983	_____	Year 10: 1988–1989	_____
Year 5: 1983–1984	_____	Year 11: 1989–1990	_____
Year 6: 1984–1985	_____	Year 12: 1990–1991	_____

FOR OVERSEAS ORDERS ONLY:

_____ Overseas airmail (additional charge by weight and country; invoice for charges will be included with shipping; shipping time is approximately 3 weeks)

_____ Surface mail (no additional charge; shipping time of approximately 2–3 months)

Name _____

Address _____

_____

City _____ State _____ Zip _____

Payment must accompany your order. Please indicate method of payment below.

☐ Check (please make your check payable to the American Academy of Pediatrics)
☐ MasterCard ☐ VISA

Your card number _____

Expiration Date _____

Signature _____

Please return to: PREP Office, American Academy of Pediatrics, PO Box 927, Elk Grove Village, IL 60009-0927.

For further information, contact the PREP Office at 800/433-9016.

A A P

Pediatrics

CLASSIFIED ADVERTISEMENT

Your advertisement in the Classified Section of Pediatrics will reach more than 51,000 child health care professionals each month. This circulation includes more than 85% of all Board-certified pediatricians, over 90% of all certified pediatric allergists, cardiologists, and surgeons, and 7,000 pediatric residents. An average of 15 responses is received for each ad run three times or more, with box service.

RATES: 30 words or less—1 time, $110.00, 3 times or more, $90.00 each time. Each word over 30, $1.50 each time. **Bold face** or *italics*, $15.00 one time charge. Blind box charge, $20.00 each time. Boxed ad, $75.00 one time charge.

Note: Initials or abbreviations equal 1 word. Telephone number with area code equals 1 word.

TERMS: Payment must accompany order. Make checks payable to American Academy of Pediatrics. Advertiser may cancel ad without refund.

DEADLINE: 1st of the month, two months preceding issue (Jan 1 for March issue). Please submit ad copy typed. No telephone orders will be accepted. Handwritten ad copy is NOT acceptable.

To place an ad, please send your order *with* payment to:

Pediatrics Classifieds
American Academy of Pediatrics
PO Box 927
Elk Grove Village, IL 60009-0927

To reply to an ad, use the following address:

Pediatrics Classifieds
Blind Box #
American Academy of Pediatrics
PO Box 927
Elk Grove Village, IL 60009-0927

OPPORTUNITIES—*National*

Call 1•800•626•1590

Discover a nation's worth of private practice opportunities. Here are just a few to pick from:

Enterprise, AL
Montgomery, AL
Russellville, AL
Anchorage, AK
Denver, CO
Florida East Coast
Tampa, FL
Atlanta, GA Area
Augusta, GA
Dodge City, KS
Louisville, KY
Marksville, LA
Ville Platte, LA
Winnfield, LA
Kansas City, MO
Las Vegas, NV
Chattanooga, TN
Lebanon, TN
Morristown, TN
Abilene, TX
College Station, TX
Corpus Christi, TX
San Antonio, TX
Layton, UT
Richmond, VA
Greenbrier Valley, WV

To find out about these and other opportunities, call TOLL-FREE 1-800-626-1590, or send your curriculum vitae to: Manager, Professional Relations, Humana Inc., Dept. I-11, P.O. Box 1438, Louisville, KY 40201-1438.

Humana®

YOU CAN MAKE MONEY IN ANY MEDICAL PRACTICE. ONE ACTUALLY GIVES YOU TIME TO SPEND IT.

There's something you get from being a CompHealth locum tenens physician that you don't get from a traditional practice. Free time. You see, CompHealth gives you the flexibility to work as much or as little as you like, with the freedom to examine a variety of practice opportunities. And that's without the burden of malpractice premiums and overhead expenses. *For information on life as a CompHealth physician, call* ***1-800-328-3073.***

CompHealth
THE PHYSICIAN GROUP
4021 South 700 East, Salt Lake City, Utah 84107-2184 In Utah, call 801-264-6400

Interested in a better practice opportunity?

A simple phone call will put you in touch with the widest range of opportunities in any specialty. All opportunities have been thoroughly researched and we can provide you with information on:

- Service Area
- Income
- Homes
- Recreation
- Facilities
- Lifestyle
- Geography
- Schools

We have 12 years of experience making relocations easy and successful for physicians. That's why we're the largest physician search firm in the nation. For information on current opportunities, call:

1-800-544-1987 EXT. 34

JACKSON AND COKER
115 Perimeter Center Place Suite 380 PD1
Atlanta, Georgia 30346

PEDIATRICIANS NEEDED for several openings in: Tinker AFB (Oklahoma City, OK), Kirtland AFB (Albuquerque, NM), Little Rock AFB (Little Rock, AR), and many other exciting locations. As an Air Force officer, you'll practice quality medicine - where the patient's needs come first. (Applicants must be on active duty before their 58th birthday.) Reach new heights. Call STAT! 1-800-531-5980, or send CV to: Dr (Colonel) George S. Manning, HQ USAFRS/RSH, Randolph AFB, TX 78150-5421.

CHALLENGING LOCUM TENENS POSITIONS AVAILABLE **NOW**. Work at your convenience, full or part-time. Competitive compensation. No hassles, politics, or paperwork. Paid malpractice insurance, housing, and transportation. Put an experienced leader to work for you! Contact: **LOCUM Medical Group,** 30100 Chagrin Blvd, Cleveland, OH 44124. **1-800-752-5515.**

NEONATOLOGIST—The Section of Neonatal Medicine, Department of Pediatrics, Temple University School of Medicine, has a faculty position available for a Board certified/Board eligible neonatologist. Responsibilities include provision of neonatal services at a suburban Philadelphia community hospital, as well as rotations through the newborn intensive care units of Temple University Hospital and St Christopher's Hospital for Children. Administrative responsibility will depend on experience. Opportunities exist for clinical research. The successful candidate will be an integral part of the Neonatal Fellowship Training Program at Temple. For information, contact: S. David Rubenstein, MD, % St Christopher's Hospital for Children, Erie Ave at Front St, Philadelphia, PA 19134-1095. Affirmative Action/Equal Opportunity Employer.

□

ADOLESCENT MEDICINE—The Department of Pediatrics of Temple University School of Medicine at St Christopher's Hospital for Children is seeking a Board certified/eligible pediatrician. Candidates should possess fellowship training in adolescent medicine at the level of Assistant Professor to become the second adolescent medicine physician in a growing academic, clinical, and research program. Applicants must have good clinical and teaching skills, and a commitment to research. Submit curriculum vitae and letter of application to: Paula Braverman, MD, Director, Division of Adolescent Medicine, St Christopher's Hospital for Children, Erie Ave at Front St, Philadelphia, PA 19134. Affirmative Action/Equal Opportunity Employer.

□

CONNECTICUT—BC/BE pediatrician to replace associate leaving June 1992. Busy practice with Yale affiliation. Salary, bonus, early partnership. Please send CV: June F. Donnelly, MD, 6 Ray St, Seymour, CT 06483. (203) 888-5922.

□

FRAMINGHAM—BC/BE pediatrician to join five-pediatrician group in Framingham and Westboro, Massachusetts. University affiliated community teaching hospital with 24-hour in-house coverage has busy Level II Nursery and many pediatric subspecialists. Position available immediately or July 1, 1992. Send CV to: Richard Garber, MD, or Melvin Gordon, MD, 657 Franklin St, Framingham, MA 01701. (508) 429-2463.

□

MOONLIGHTER—Pediatrician wanted to cover occasional weekends for five-pediatrician group practice in Framingham, Massachusetts. CV: Richard Garber, MD or Melvin Gordon, MD, 657 Franklin St, Framingham, MA 01701. (508) 429-2463.

□

BOSTON—General Medical Associates, a 44-MD physician owned multispecialty group founded in 1970, seeks a BC/BE pediatrician to join our pediatric group of four for private practice in our facilities in Boston, Brookline, and Weston. Patients are from established FFS practice, including BS, indemnity insurances, and from contracts with seven PPOs and one large prepaid capitated HMO. GMA offers competitive income and benefits, productivity incentives, early partnership, and teaching opportunities. Reply with letter and CV: Thomas C. Peebles, MD, Wang Ambulatory Care Center, Ste 731, Massachusetts General Hospital, Boston, MA 02114.

Community Health Plan

PEDIATRICS IS STILL FUN TO PRACTICE WHEN YOU'VE GOT THE RIGHT BALANCE

If you feel like you're constantly juggling your commitment to patient care with your home and personal life, consider Community Health Plan.

Over the past 15 years we have developed an integrated network of health centers located throughout eastern New York, western Massachusetts and Vermont. Pediatricians who join CHP have the luxury of practicing Pediatrics rather than business - while they enjoy ample time off for home and leisure activities.

Our current openings are in Plattsburgh and East Fishkill, New York and Greenfield, Massachusetts.

For more information, please contact:
Mary Brand or Lynn Harris, Physician Recruiters.
CHP, Dept. L, 1201 Troy-Schenectady Road Latham, NY 12110 1/800-544-4435

□

MASSACHUSETTS—BC/BE PEDIATRICIAN to join energetic, well respected, five-physician practice in community 25 miles north of Boston. Position available immediately! Location includes on-site laboratory, immediate proximity to hospital with major pediatric services. Excellent salary and benefit package. Subspecialty interest or training welcomed. Please reply to Box #119101.

□

ACADEMIC PEDIATRICIAN—Memorial Hospital of Rhode Island, a Brown University affiliated hospital, is seeking an additional academic pediatrician to join its community hospital/university affiliated pediatric department. Responsibilities will include teaching primary care pediatrics to family practice residents, medical student and pediatric resident teaching. In addition, this person must be able to establish and maintain a program of scholarly activity and be able to participate in the department Neurodevelopmental Assessment clinical activities. The applicants must be Board certified/eligible in pediatrics and have completed fellowship training in developmental/behavioral neurology/general pediatrics or a related area. Initial appointment at Instructor or Assistant Professor level; salary will be commensurate with training and experience. Memorial Hospital of Rhode Island is an Equal Opportunity Employer and encourages applications from women and minorities. Screening of applications is ongoing and will continue until a successful candidate has been identified or the search is closed. Send curriculum vitae to: Louise S. Kiessling, MD, Associate Professor of Pediatrics & Family Medicine, Wood 4, Memorial Hospital of Rhode Island, 111 Brewster St, Pawtucket, RI 02860. EOE.

PART-TIME/FULL-TIME OPPORTUNITIES which boast flexibility to suit your lifestyle. The Community Health Centers of Massachusetts are looking for pediatricians who desire working in multidisciplinary environments, who look at health care from the social, psychological, and environmental perspective. If you wish to combine your work with teaching, we've got that too! If you wish to rotate at one of Boston's prestigious hospitals, many of our centers enable you to do so. Come experience the rewards of working with the medically underserved. Let us see if we can match what you seek! Contact: Connie Dove, MLCHC, 100 Boylston St, Boston, MA 02116. (617) 426-2225.

□

PEDIATRIC INFECTIOUS DISEASES—The Department of Pediatrics, University of Connecticut School of Medicine is seeking a pediatric infectious disease specialist with credentials appropriate for appointment as an Assistant or Associate Professor to join a four-person division. Candidates must have demonstrated the ability to conduct independent research and exhibited excellence in teaching and patient care. Numerous opportunities for collaboration in either clinical or laboratory research. Send curriculum vitae to: Michael A. Gerber, MD, Director of Pediatric Infectious Diseases, Dept of Pediatrics, University of Connecticut Health Center, 263 Farmington Ave, Farmington, CT 06030. An Affirmative Action/Equal Opportunity Employer, M/W/H.

□

COASTAL RHODE ISLAND—BC/BE pediatrician to join thriving three-physician practice. Affiliation with progressive community hospital in beautiful shoreline community. Contact: Celeste Corcoran, MD, 36 Charles St, Wakefield, RI 02879. (401) 789-5924.

□

NEONATOLOGIST

Part Time

University-affiliated Medical Center in southwestern Connecticut has an immediate opportunity available for a BC/BE Neonatologist to provide coverage for a Level II N.I.C.U.

Competitive compensation. Please submit Curriculum Vitae to:

DEPT. 312453
1501 Broadway
New York, NY 10036

An equal opportunity employer M/F

KIDS/KINDER/NINOS/BAMBINOS/ENFANTS/BABIES—We care for them, regardless of language or origin. Do you seek diversity in the populations you serve? If so, we've got it! Come join us in New England and experience firsthand our multidisciplinary ambulatory settings. The Community Health Centers of New England seek pediatricians who are interested in delivering primary care to a diverse group of medically underserved children. You need not speak the language. Just allow us to provide you with insight into the New England lifestyle in an area with numerous recreational, cultural, athletic activities, and of course, children. Call or send your CV directly to: Lisa Levine, NECHA, 100 Boylston St, Ste 710, Boston, MA 02116. (617) 426-2469.

□

NEW YORK/ORANGE COUNTY—BC/BE pediatrician to join busy group of three, 65 miles northwest of NYC. Salary leading to early partnership. Mail CV to Box #119103.

□

MASSACHUSETTS—BC/BE pediatrician sought to join thriving pediatric group practice. Level II Nursery and university affiliated pediatric ward. Opportunity for academic appointment. Desirable living area with easy access to Boston, Cape Cod, Providence. First year income guarantee with incentives, leading to partnership. Reply to: Drs Maguire or Rok, Pediatric Associates of Fall River, 829 S Main St, Fall River, MA 02724. (508) 675-2131.

□

SUBURBAN PHILADELPHIA—Full-time BC/BE pediatrician to join established, well respected five-physician group providing quality primary pediatric care. Competitive salary and benefits first year with opportunity of full partnership. Forward CV to: Pediatric Associates of Plymouth, Inc, 1 Red Rowen Ln, Plymouth Meeting, PA 19462.

□

PEDIATRIC CARDIOLOGY GROUP OF NEW JERSEY is seeking BC/BE pediatric cardiologists with demonstrated experience in invasive and non-invasive techniques. Interest in clinical research encouraged. Affiliation with major heart center. Competitive salary and benefits. Send CV to: Jose Marin, MD, 2130 Millburn Ave, Ste B-7, Maplewood, NJ 07040. (201) 761-7011.

□

PHILADELPHIA—Suburban ambulatory pediatric group seeks full and/or part-time pediatrician to join established, thriving, five-member practice in January 1992 or July 1992. Please contact: Jeremy Lichtman, MD, Pediatric Medical Associates, 420 Township Line Rd, Havertown, PA 19083. (215) 449-6200 or fax: (215) 449-0775.

□

NEW JERSEY—Seeking BC/BE pediatrician to join well-established five-doctor pediatric practice. Subspecialty in allergy possible. Contact: Pediatric Professional Associates, 330 Ratzer Rd, Wayne, NJ 07470. (201) 835-5556.

PEDIATRICIAN, BC/BE to join 27-physician (five pediatricians) group. Northeast Massachusetts, easy commute to Boston, mountains, and seashore. Many corporate benefits and excellent guaranteed salary. Mail CV to Box #119118.

□

BC/BE PEDIATRICIAN to join two BC private practice pediatricians in upstate New York, Thousand Islands region. Affiliation leading to partnership. Level II NICU, cystic fibrosis center. Stimulating practice with an on-call arrangement with other pediatricians, excellent recreational facilities and schools in a thriving, small city with many cultural advantages; a good place to raise children too. Assistance with education related debts available. Contact: Marvin S. Reimer, MD, 199 Pratt St, Watertown, NY 13601.

□

MARYLAND/WASHINGTON, DC METROPOLITAN AREA—Pediatricians BC/BE needed for Montgomery County community hospital private practice, FT/PT. Very flexible work schedule with no on-call. Twenty-four hour neonatology back-up. Great opportunity with growth potential. Send CV to: Robert Buczek, MD, 9901 Medical Center Dr, Rockville, MD 20850.

□

CHIEF OF PEDIATRICS—Major northeast teaching center seeks Chief of Pediatrics. The physician will be a leader, excellent clinically with representative academic credentials. Lobbying and construction experience a plus. Must be able to relate to full-time voluntary physicians. Excellent opportunity for a chief, section, or division head. Compensation nationally competitive. Send curriculum vitae to: John E. Quigley, Quigley Associates, 345 83rd St, Ste B, Burr Ridge, IL 60521.

□

LONG ISLAND, NEW YORK—Wanted: BC/BE pediatrician Full-time/part-time to join busy group of five pediatricians. Send CV to: Robert Brown, MD, 646 Commack Rd, Commack, NY 11725. (516) 499-4114.

□

RHODE ISLAND—BC/BE pediatricians needed for private, non-profit community health centers. Current and July '92 full and part-time positions. Interesting, rewarding practice. Competitive salary and benefits. Send CV to: Barbara J. Ford, Rhode Island Health Center Association, 2845 Post Rd, Warwick, RI 02886. Calls welcome: (401) 732-3778.

□

HARTFORD, CONNECTICUT—Opportunities for BC/BE pediatricians in hospital affiliated group practice with prestigous 600-bed tertiary care hospital. Positions include direct patient care in 28-bed pediatric unit, ambulatory/clinic services, suburban office sites. Competitive guaranteed income plus productivity incentive compensation, excellent benefits, and teaching opportunities. Contact Pamela Diamond: (203) 548-5024 for more information.

GUTHRIE

Guthrie Clinic

General Pediatrics

Subspecialty training/interest desirable, but not necessary.

Current staff consists of four general pediatricians . Active practice spanning all facets of routine and sick-child care. Multiple subspecialty consultation available from other clinic members.

Guthrie Clinic, a 240 physician, hospital-based, multi-specialty group is located in northeastern Pennsylvania at the New York border. This state-of-the-art medical facility offers medical school teaching affiliations as well as clinical research opportunities. Approved residency programs are conducted in Internal Medicine and General Surgery.

Pediatricians seeking a challenging and rewarding practice opportunity, competitive salaries and benefits, combined with quality rural living and endless recreational opportunities, are encouraged to submit a letter and CV to:

Ray F. Garman, M.D.
Medical Director
Guthrie Clinic Ltd.
Sayre, Pennsylvania 18840
(717) 888-5858

A member of the Guthrie Healthcare System

□

NEW YORK—Wonderful opportunity for BC/BE pediatrician to join established group practice in the heart of NYC. Excellent location affords community style practice, easy access to major teaching hospitals. Flexible hours, competitive salary and benefits, early partnership. Please reply to Box #119109.

□

LONG ISLAND, NEW YORK—BC/BE pediatrician wanted to join three-person, busy pediatric practice in beautiful Southampton, Long Island. Salary leading to full partnership. Please reply to Box #119114.

□

PEDIATRICIANS—Practice opportunities available in urban and rural areas of Maryland. Salaried positions plus $10K/yr in LOAN REPAYMENT. Contact: Dr Joan Colfer, Maryland Dept of Health and Mental Hygiene at (301) 225-5300.

NEONATOLOGY POSITION—The Division of Neonatology of Thomas Jefferson University has two full-time positions available for academic neonatologists in a rapidly growing program. One position is at Thomas Jefferson University Hospital at the Associate or Assistant Professor level, to possibly also serve as Associate Director of the Division. We are seeking to recruit a neonatologist with a strong commitment to research. This individual should have a well-established record of publication in either clinical or basic science work. Funds are available for research, and 60% or more will be protected time. The second position is for the Directorship of Methodist Hospital, a major Jefferson affiliate located two miles from the main Jefferson campus. The candidate for this position should have primarily a clinical orientation, but with a strong interest in clinical research. This individual will be a full member of the division, and will also attend in the intensive care nursery at Thomas Jefferson University Hospital. Benefits include: malpractice; health, life, and dental insurance; college tuition benefits for children; retirement; etc. For further information, contact: Alan R. Spitzer, MD, Director, Division of Neonatology, Thomas Jefferson University, Dept of Pediatrics, 1025 Walnut St, Philadelphia, PA 19107.

□

MARYLAND—BC/BE pediatrician to join busy, well-established solo practice in a historical community, 50 miles west of Washington, DC and Baltimore, MD. 250-bed hospital, fast growing community. Competitive salary and benefits. Mail CV to: Ernesto Torres, MD, 188 Thomas Johnson Dr, Ste 202, Frederick, MD 21702. (301) 662-2252.

□

FACULTY POSITION/PEDIATRIC EMERGENCY MEDICINE—The Department of Pediatrics, University of Rochester and Department of Emergency Medicine at Strong Memorial Hospital seek a pediatrician with fellowship training (or its equivalent) for an academic position in the pediatric emergency department. Responsibilities include supervision of housestaff and medical students, direct patient care, quality assurance activities, and research. Exciting opportunity to participate in the development of an emergency medicine residency and to work with our new pediatric emergency medicine fellows. For further information, please contact: Corey M. Slovis, MD, Director, Emergency Medicine, University of Rochester Medical Center, 601 Elmwood Ave, PO Box 655, Rochester, NY 14642. (716) 275-9490. Fax: (716) 461-9778. The University of Rochester and Strong Memorial Hospital are Equal Opportunity Employers.

□

NEW JERSEY—Five-person pediatric group in Bergen County seeks qualified BC/BE associate for full-time and/or part-time position. Reply with CV and date available to Box #119106.

□

SOUTH JERSEY—Pediatrics practice seeks to add fourth BC/BE pediatrician. Near Philadelphia and Jersey shore. Send CV to: Vineland Pediatrics, 1138 E Chestnut Ave, Vineland, NJ 08360.

Group Practice Opportunities

Boston Area

Group Practice positions are available in several of our affiliated Medical Groups for BC/BE Pediatricians. We offer an ideal opportunity to join a practice that provides high quality personal care while leaving the burdensome business responsibilities behind.

Openings exist in various communities in and around the Boston area. These multispecialty medical groups, affiliated with Harvard Community Health Plan, place a strong emphasis on supporting the physician in a way that allows him or her to deliver high quality care in a collegial environment to both HMO and fee-for-service patients. Variable salary, benefits and partnership packages are offered, all at highly competitive rates.

Exceptional lifestyle advantages accompany these excellent opportunities: easy access to Boston's diverse cultural, historical, and education activities;close proximity to the White Mountains of New Hampshire, the Berkshires of western Massachusetts and the best of New England's beaches.

For more details concerning these superb practice options, please call or send your curriculum vitae to:

Gerald R. Plotkin, M.D.
Medical Director - Medical Groups Division
Harvard Community Health Plan
10 Brookline Place West
Brookline, MA 02146
617-731-8275 in Massachusetts
1-800-222-4606 outside Massachusetts

An equal opportunity employer

□

NEW JERSEY—BC/BE pediatrician to join three-person group in Shore community between New York & Philadelphia. Full-time position leading to partnership. Teaching hospital affiliations with subspecialty support. Reply to Box #119104.

□

DIRECTOR OF INPATIENT PEDIATRICS—Saint Francis Hospital and Medical Center of Hartford, Connecticut, a 700-bed tertiary care teaching hospital affiliated with the University of Connecticut, is seeking a qualified pediatrician for this full-time position. Candidates should be Board certified, with at least two years experience in the care of hospitalized children. Fellowship training in a relevant area is desirable. The department of pediatrics currently has 16 full-time staff in a number of subspecialty areas. The Director, aided by a full-time Assistant Director, is responsible for teaching residents and medical students, patient care, medical administration of a 28-bed unit, and research opportunities. A faculty appointment is available at the University of Connecticut, at a rank commensurate with experience, on either the clinical or traditional academic track. Interested applicants should send curriculum vitae to: Hema N. DeSilva, MD, Saint Francis Hospital & Medical Center, 114 Woodland St, Hartford, CT 06105-1299. (203) 548-5020. Equal Opportunity Employer.

AMBULATORY/PRIMARY CARE—Immediate full-time opportunity for BC/BE pediatrician in busy, innovative hospital associated program. Primarily a clinical position in a community setting, with opportunities for research and teaching. Faculty appointment possible at University of Connecticut. Competitive salary & fringe benefits. Send CV to: Neil Schechter, MD, Saint Francis Hospital & Medical Center, 114 Woodland St, Hartford, CT 06105-1299. (203) 548-5020. Equal Opportunity Employer.

□

GREATER BOSTON—BC/BE pediatrician to join seven-pediatrician group in growing practice. Excellent salary and fringe benefits. Please send CV to: Dr Joseph Leader, 7 Alfred St, Woburn, MA 01801.

□

SUBURBAN PHILADELPHIA—Busy pediatric group seeking sixth BC/BE physician, generalist or specialist, leading to partnership. Active nursery service at nearby excellent community hospital. Beautiful, comfortable, and convenient environs. Send CV to: Michael Sivitz, MD, 1047 Old York Rd, Abington, PA 19001.

□

MASSACHUSETTS—Sixth BC/BE pediatrician to join our pediatric and adolescent practice that is part of a 55-physician multispecialty medical PC group in the Berkshires. Subspecialty interest encouraged but not required. We have a comfortable and relaxed work setting adjacent to a university affiliated teaching hospital. Cultural and outdoor activities will surround you. Excellent salary, comprehensive benefits, full malpractice coverage. Send CV to: Dr R. Rosenfeld, Berkshire Physicians & Surgeons, 777 North St, Pittsfield, MA 01201.

□

BEAUTIFUL NORTHERN MAINE—BC/BE pediatrician to join upbeat established three-person group with immediate partnership; new on-site MOB with daycare. State-of-the-art 65-bed hospital; all specialist medical staff. Magnificent beauty with lakes, rivers, woods in safe, sane, and friendly community. Call Barbara McElwee COLLECT at: (207) 498-3111 or CV to: Cary Medical Center, 37 Van Buren Rd, Caribou, ME 04736.

□

MAINE—Immediate opportunity for a fourth BC/BE pediatrician with general and/or subspecialty interests to join a multispecialty group affiliated with a 250-bed regional referral hospital. Enjoy the professional challenge offered in a sophisticated medical community along with the wonderful recreational opportunities and quality of life in Maine. Please send CV to: Richard Marsh, MD, 300 Main St, Lewiston, ME 04240. (207) 795-2389 and ask for Shannon Tamminen.

NEONATOLOGIST

The Stamford Hospital, a 305-bed community teaching hospital, seeks a full- or part-time Neonatologist. Our Level II+ Nursery cares for over 2000 newborns and offers excellent in-house pediatric support. Please submit CV to: **Chairman, Department of Pediatrics, The Stamford Hospital, PO Box 9317, Shelburne Road and West Broad Street, Stamford, CT 06904-9317; (203) 325-7082.**

The Stamford Hospital
"Just the right blend"...
A teaching affiliate of New York Medical College

□

PENNSYLVANIA—BC pediatrician in north central Pennsylvania seeks BC/BE associate to join challenging rural practice. Position offers excellent salary and benefits with potential for loan repayment. Affiliated hospital has 160 beds (55 long term care), Level I Nursery, and multispecialist physician staff. Area features a wide variety of outdoor activities, including hiking, skiing, biking, fishing, and hunting. Reply to: Jan Freeman Knisley, Physician Recruiter at: (814) 274-0229 or send CV to: Charles Cole Memorial Hospital, US Rt 6, Coudersport, PA 16915.

□

NEONATOLOGIST—Sub-Board certified or eligible. Exciting opportunity to join growing academic tertiary care neonatology division in a major university medical center. Situated in eastern Long Island, New York, one hour from New York City. Send CV to: Leonard I. Kleinman, MD, Dept of Pediatrics, State University of New York, Stony Brook, NY 11794-8111.

□

NORTHEAST NEW JERSEY—Pediatrician, BC/BE to join two pediatricians in an established multispecialty group. Two hospitals, Level II Nurseries, suburban community, good schools, near NYC. Mail CV to Box #109104.

□

OPPORTUNITIES TO START, ASSUME OR JOIN existing pediatrician, family practice, or internal medicine practices on the eastern shore of MARYLAND. Local physician owned IPA model HMO assisting in recruitment efforts to increase availability of Primary Care Physicians. Beautiful area located between the Chesapeake Bay and the Atlantic Ocean; close to Washington DC and Baltimore. Submit resume to: Penny Gibson, Director Health Services, PO Box 2410, Easton, MD 21601. Call: 1-800-334-3427, ext 133.

PEDIATRICIAN—We are seeking a BC/BE pediatrician to join three internists and one pediatric physician assistant in a growing primary care practice in Oneonta, New York. The practice is affiliated with The Mary Imogene Bassett Hospital, a nearby regional referral and teaching center in Cooperstown. This opportunity offers practice autonomy yet ready access to excellent subspecialty, technological, and business support. We provide a competitive base salary, practice incentives, and extensive benefits including paid malpractice, relocation expenses, and attractive time-off and call time-off, and call arrangements. Reply: Michael Levenstein, MD, Oneonta Health Center, 50 Dietz St, Oneonta, NY 13820. (607) 433-1790.

□

PENNSYLVANIA—Large multispecialty group practice in NE Pennsylvania in need of a BC/BE pediatrician for associate position for July '92. Located two hours from Philadelphia and 2½ hours from NYC in the Pocono Mountains. Excellent salary and benefits with incentive plan. Practice associated with an attached 230-bed hospital. Reply with CV to Box #109102.

□

WESTCHESTER COUNTY NEW YORK—Part-time position for BC/BE pediatrician to join established solo practice. Immediate opening or July 1992. Reply with CV to Box #109113.

□

DEPARTMENT OF PEDIATRICS and Connecticut Childhood Injury Prevention Center, Hartford Hospital seek an academic ambulatory pediatrician with interest in injury prevention research. Position includes responsibility as attending physician in busy ambulatory care center teaching residents and students as well as substantial protected time to engage in ongoing funded injury research, prevention, and education. Faculty appointment at University of Connecticut School of Medicine. Applicants with MPH or ambulatory/general pediatric fellowship are preferred. Please send CV to: Leonard Banco, MD, Associate Director, Dept of Pediatrics and Director, Connecticut Childhood Injury Prevention Center, Hartford Hospital, 80 Seymour St, Hartford, CT 06115.

□

NEW YORK—A full-time BC/BE pediatrician to join a fun, progressive, six-person practice on Long Island. Retiring partner; state-of-the-art office; top area. University hospital affiliations and teaching opportunities. Association leading to partnership. Reply to Box #109106.

□

NEW JERSEY—BC/BE pediatrician to join established practice in Bergen County. Office adjacent to teaching medical center - 2,800 deliveries/year. Competitive salary leading to partnership. Mail CV to Box #109105.

□

BC/BE PEDIATRICIAN, FT/PT, to join established two-pediatrician practice. Family oriented, desirable town north of Boston. On staff at 35-bed children's hospital; house-staff; Boston teaching affiliation; Level II Nursery. Good salary to start, partnership a goal. All benefits. Contact: Charles Louden, MD, 70 Atlantic Ave, Marblehead, MA 01945. (617) 631-7800.

Academic Primary Care Pediatrician

The Department of Pediatrics at The University of Massachusetts Medical Center will have a faculty position available July 1992 to staff an expanding primary care practice. Applicants should be BC/BE and have a primary interest in patient care. Opportunities exist for teaching and research in an exciting environment.

Please send CV to: Linda Sagor, MD, Director, Pediatric Primary Care, University of Massachusetts Medical Center, 55 Lake Avenue North, Worcester, MA 01655.

U·MASS MEDICAL CENTER

An equal opportunity employer.

□

DELAWARE—Fifth BC/BE neonatologist to join group at Medical Center of Delaware, tertiary referral center for high risk perinatal and neonatal medicine. 7,000 deliveries per year. Affiliated with Jefferson Medical School and Alfred I. duPont Institute. Full pediatric residency and neonatology fellowship programs. Neonatal transport, high risk follow-up, apnea. Research includes pulmonary function, infant nutrition, neonatal pharmacology. Applicants should have commitment to clinical care teaching and research. Contact: Katherine L. Esterly, MD, Director of Neonatology, 4755 Ogletown Stanton Rd, Newark, DE 19718.

□

NEW YORK—Capital district (Albany). BC/BE pediatrician to join three BC pediatricians in thriving suburban practice. Board eligibility in allergy a plus - significant allergy component in patients served. University hospital affiliation. Salary leading to partnership. Contact: J. Pasternack, MD, 785 Delaware Ave, Delmar, NY 12054.

NEW YORK CITY—Positions available for academic general pediatricians in an expanding university based ambulatory pediatrics program. Responsibilities include one or more of the following: coordination of multidisciplinary primary care program for children with asthma; supervision and teaching in resident continuity clinics, and other general pediatric clinics in the outpatient department; and participation in active research programs. Ambulatory/general pediatrics fellowship training or equivalent experience required. Contact: Benard Dreyer, MD, Director, Pediatric Ambulatory Care, NYU-Bellevue Hospital Center, 1-South, 27th St and First Ave, New York, NY 10016. (212) 561-6341.

□

PITTSBURGH—BC/BE pediatrician to join very active, well respected five-pediatrician practice. Located in north suburban Pittsburgh, two offices, main office adjacent to a progressive community hospital. Competitive salary plus benefits leading toward partnership. Full/part-time. Send CV or inquiries to: North Hills Pediatric Associates, Ltd, Passavant Prof Bldg, Ste 2111, Pittsburgh, PA 15237. (412) 364-5834.

□

MASSACHUSETTS—Pediatrician wanted for growing solo practice 25 minutes NW of Boston. Excellent compensation, flexible hours, and desirable location. Write: Sunanta Ober, MD, FAAP, 575 Turnpike St, North Andover, MA 01845.

□

NEW YORK/BC/BE PEDIATRICIAN to join busy practice. Salary guaranteed, leading to partnership. Training in neonatology preferred. Fully equipped offices in highly desirable location. One hour north of NYC. Mail CV to Box #109107.

□

BOARD ELIGIBLE or BOARD CERTIFIED PEDIATRICIAN to join a seven-pediatrician group in a growing southeastern Massachusetts seashore community. Two thousand deliveries per year, 25 pediatric beds, and a Level IB Nursery in a 433-bed hospital one block from the office. Subspecialty interest encouraged and academic affiliation possible. For more information, write to (include CV if possible): Pediatric Associates of New Bedford, 225 Field St, New Bedford, MA 02740, Attn: SA,J.

□

MARYLAND—Six-pediatrician group seeking BC/BE associate to join thriving, well-established practice. Active newborn/pediatric service along with close affiliation with academic centers. Family oriented community in growing area within easy access of Washington/Baltimore. Send CV to: The Pediatric Center, 1475 Taney Ave, Frederick, MD 21702.

□

MAINE—Pediatrician to join progressive multispecialty pediatric group affiliated with teaching hospital. City close to international airport, lakes, mountains, ocean, and university. Reply to Box #109103.

NEW HAMPSHIRE—BC/BE pediatrician wanted to join active three-physician private practice. Salary leading to partnership in friendly, modern, doctor managed office. Central to mountains, seacoast, and Boston. Reply to Box #109108.

□

PEDIATRICIAN,BC/BE to join a large suburban general pediatric group 30 minutes from Philadelphia. Level II university affiliated nursery. Attractive, flexible schedule, full partnership and benefits after one year. Mail CV or call: Dr John Hickey, 2006 Salem Rd, Burlington, NJ 08016. (609) 877-1768.

□

NEW JERSEY—BC/BE pediatrician to join busy, growing, congenial group practice in central New Jersey. Good schools, excellent community. Academic orientation desired. Partnership opportunity. Part-time possible. Send CV to: Jeffrey Wolfe, MD, 9 Sandpiper Dr, Manalapan, NJ 07726.

□

PITTSBURGH—Mercy Hospital of Pittsburgh, Department of Pediatrics is recruiting two full-time faculty members in its rapidly growing Division of General Pediatrics. The hospital is an advanced tertiary care teaching hospital with an accredited pediatric residency program; pediatric units include PICU, pediatric emergency room, NICU, inpatient unit, and a large ambulatory pediatric program. Special interest in child abuse and/or adolescent/young adult medicine desirable. Responsibilities include patient care, teaching, and research. Reply in confidence, to: Bradley J. Bradford, MD, Chairman, Dept of Pediatrics, Mercy Hospital of Pittsburgh, 1400 Locust St, Pittsburgh, PA 15219. (412) 232-7388.

□

MARYLAND/MONTGOMERY COUNTY—BC/BE pediatrician to join two-pediatrician practice. Excellent hospitals. Close to Washington and Baltimore. Please mail CV to Box #099111.

□

NEW YORK/NORTHERN WESTCHESTER—Forty minutes north of NYC in historic Hudson River town. FT/PT. Subspecialty preferred. Excellent schools and recreation. Community and university hospital. Teaching appointment available. Reply to Box #099106.

□

PENNSYLVANIA—Children's HealthCare is searching for an enthusiastic and personable pediatrician to compliment our growing practice. Practice emphasis is on the highest quality of care in conjunction with fostering close relationships with intelligent and caring parents. For an outstanding practice opportunity, send CV to: Dr Kenneth Toff, 1517 Pond Rd, Allentown, PA 18104-2250.

□

MASSACHUSETTS—BC/BE pediatrician to join three others in rapidly growing pediatric practice. Excellent location in four season community 30 miles north of Boston. Salary with opportunity for partnership. Call (508) 465-7121 or send CV to: Robert Chirlin, MD, 257 A Low St, Newburyport, MA 01950.

NEW YORK/UPSTATE—Great opportunity for Board certified/Board eligible pediatrician with some neonatology expertise for hospital based medical practice offering excellent income guarantee. Sullivan County, New York is a rapidly growing semirural, resort/recreational area with approximately 70,000 year-round population. Catskill Mountains distinguished by four season recreational opportunities and superb schools. Remarkable quality of life for professional and family. Please forward CV to: Executive Director, Community General Hospital of Sullivan County, PO Box 800, Harris, NY 12742. (914) 794-3300, ext 2100.

□

NEW YORK—BC/BE pediatrician to join growing, established pediatric group in practice of general pediatrics in a busy, growing suburban community of Rochester. Affiliated with the University of Rochester offering teaching, intellectual stimulation, CME opportunities. Thriving area - cultural, recreational opportunities abound. Excellent guaranteed starting salary to partnership. Please reply to Box #099104.

□

PENNSYLVANIA—Multispecialty group practice located in the beautiful recreational mountains of central Pennsylvania seeks a BC/BE pediatrician to join one full-time and two part-time Board certified pediatricians in a busy practice. Our clinic, a division of the Geisinger Clinic, is located 25 miles south of Pennsylvania State University and is physically attached to a modern 250-bed community hospital serving a patient population of 70,000. Guaranteed salary with incentive program plus a generous benefit package which includes four weeks vacation, four weeks CME with stipend, malpractice, health, life, and disability insurance, retirement plan, and relocation expenses. Send curriculum vitae to: Ron Fisher, Clinic Administrator, Geisinger Medical Group, 300 Highland Ave, Lewistown, PA 17044. EOE.

□

WESTERN NEW YORK—Outstanding opportunity for BC/BE pediatrician interested in primary care and teaching. Health Care Plan is a staff model HMO with a 70-member physician group. Excellent salary, benefits, living conditions and professional opportunities. CV to: Edward J. Marine, MD, Medical Director, Health Care Plan, 900 Guaranty Bldg, Buffalo, NY 14202 or call Sue Simmons, Physician Recruitment Coordinator: 1-800-628-8451.

□

LIVINGSTON/MORRISTOWN, NEW JERSEY—BC/BE, full-time/part-time needed ASAP to join two-person suburban practice. Warm, friendly office and staff. University affiliated hospitals. Partnership available. Contact: Richard Lander, MD, 203 Hillside Ave, Livingston, NJ 07039. (201) 992-5588.

□

CAPE COD, MASSACHUSETTS—Third BC/BE pediatrician needed for busy two-doctor, one NP practice in Falmouth. New office adjacent to 130-bed hospital, on call one time per week. Attractive coastal community with excellent schools and recreational opportunities. Guaranteed salary with incentives leading to partnership. Send CV to: Barbara Lowe, MD or Moira Shea, MD, 15 Brambiebush Pk, Falmouth, MA 02540. (508) 548-6989.

MASSACHUSETTS—A very successful, lucrative, quality, university affiliated four-doctor pediatric practice located in a pleasant NEW ENGLAND community (excellent family and school location) is looking for full and part-time BC/BE pediatricians who want a practice that is financially and medically rewarding. Excellent compensation leading to early partnership. Reply to Box #099101.

□

CONNECTICUT—Three-person, busy, stimulating, general pediatric practice is seeking BC/BE fourth pediatrician. Beautiful new office located near medical center - a short distance from Hartford. Excellent salary and benefits leading to early partnership. Reply with CV and letter of introduction to Box #099112.

□

UPSTATE NEW YORK—One hour north of Syracuse, ¾ hour to 1000 Island and Adirondack regions. Well-established pediatric practice seeking BC/BE 4th associate. Shared call with six other pediatricians. Competitive salary/benefits. **Call: (315) 782-4391.**

□

PENNSYLVANIA—Fourth pediatrician for very progressive young group. Pleasant community one hour from Philadelphia. Excellent hospitals with neonatologist. Highly competitive salary with excellent benefits and attractive buy-in. Reading Pediatrics, 40 Berkshire Ct, Wyomissing, PA 19610.

□

NEW JERSEY/IMMEDIATE OPPORTUNITY for a **BC/BE part-time or full-time pediatrician** in association with a four-physician group in rural, picturesque northwest New Jersey. Forty-five minutes from medical centers, one hour from New York City. Many summer and winter recreational activities. Mail CV to Box #099114.

□

NORTHWESTERN PENNSYLVANIA—BC/BE neonatologist sought to join BC neonatologist at Saint Vincent Health Center. We are 584-bed regional referral center with Level II NICU. Practice includes some private practice pediatrics with plans toward 100% hospital based neonatology. Lucrative salary/benefits package, new offices. Located in Erie, Pennsylvania, referral area of 500,000, excellent cultural/recreational opportunities, summer and winter sports abound in region. Contact: Patricia Rybak, Saint Vincent Health Center, 232 W 25 St, Erie, PA 16544. (814) 452-5248.

PENNSYLVANIA—Pediatrician needed. $130,000.00 net plus M/P insurance, full benefits, new office and operating expenses provided. 1 in 4 call. Built-in referrals. Population 200,000. Must be a dynamic self starter interested in clinical practice development, recruiting pediatricians, development of pediatric services clinic. Must be Board certified. Call or send CV to: Perry Robinson, Cejka & Co, 222 S Central, Ste 700, St Louis, MO 63105. 1-800-765-3055.

□

PEDIATRIC GASTROENTEROLOGIST—The Department of Pediatrics at Hartford Hospital, a major affiliate of the University of Connecticut Health Center, is seeking a third pediatric gastroenterologist to join an expanding clinical and academic program. Responsibilities will include patient care, teaching of students and residents, and research. A demonstrated record of previous scholarly achievement is desirable. Board certification in pediatrics and Board certification/eligibility in pediatric gastroenterology/nutrition is required. Rank/salary commensurate with experience. Reply with updated CV to: Jeffrey S. Hyams, MD, Division of Pediatric Gastroenterology and Nutrition, Hartford Hospital, Hartford, CT 06115. (203) 524-2571.

□

MIDDLETOWN, CONNECTICUT—Five-pediatrician group desires BC/BE pediatrician to replace retiring physician starting summer '92. Practice includes CNP's whose duties include education of asthmatic children's families, breast feeding counselling, etc. Middletown is a university town (Wesleyan) with a stable population. It is equidistant between NYC and Boston, ski areas, and ½ hr to beaches. Excellent schools and housing in area. Middlesex hospital, 350 beds, delivers 1,350 infants/yr. Family practice residency program affiliated with UConn Medical School. Opportunity to work with active group in modern, spacious office adjacent to hospital. Starting salary competitive, fringe benefits and vacation time liberal. Early full partnership in established, growing practice. Send CV including references, or call: David B. Hickox, MD, FAAP, Middlesex Pediatric Associates, PC, 80 S Main St, Middletown, CT 06457. (203) 344-0333.

□

PENNSYLVANIA—BC/BE pediatrician to join three pediatricians in rapidly expanding practice. Family practice program and university affiliation convenient to Baltimore and Philadelphia. Send CV to: Pediatric Care of York, PC, 2675 Joppa Rd, York, PA 17403. (717) 741-9063.

□

NORTHEAST NEW YORK—BC/BE pediatrician sought to join five pediatricians in group practice. Expanding practice offers a two-year salary followed by partnership coupled with generous benefit package. Recently renovated office and "family-like" staff make this a most desirable work atmosphere. Plattsburgh is a college community of 38,000 which offers an extraordinary family environment, affordable real estate, excellent schools, as well as a modern 420-bed regional referral hospital. Montreal, the Lake Placid-Olympic region, and Lake Champlain offer a wide variety of recreational activities. For more details, or a copy of video which depicts community and hospital, contact: Hannah Hanford, Box 1656, Plattsburgh, NY 12901. (518) 643-2998.

PEDIATRICIAN NEEDED in upstate New York community. Excellent compensation and benefits. Send CV to: Primary Care Medical Center, 59 River St, Sidney, NY 13838. Call: (607) 563-8022 Monday thru Friday.

□

VERMONT—Seeking BC/BE pediatrician to join established pediatric practice in regional town near mountains, skiing, and outdoor activities. Guaranteed salary in an enjoyable, relaxed setting. Send CV: Mark Price, MD, 4 Sherman Dr, St Johnsbury, VT 05819.

□

PEDIATRICIAN—The Hitchcock Clinic, Concord Division, seeks BC/BE generalist to join our established staff in a growing practice. Subspecialty interest welcome but not required. The Hitchcock Clinic, a multispecialty group practice, is a component of Dartmouth-Hitchcock Medical Center (with divisions in Hanover, Concord, Manchester, and Nashua, New Hampshire). Concord, NH is near some of the best of New England's recreational areas, is within easy access to Boston, and offers suburban or rural lifestyle. We offer a comprehensive benefit package. Please send CV to: Christian Hallowell, MD, The Hitchcock Clinic, 253 Pleasant St, Concord, NH 03301.

□

UPSTATE NEW YORK—BC/BE pediatrician to join hospital affiliated group of five pediatricians and two PNP's in Rochester, New York. Competitive salary, excellent benefits, (including malpractice) and vacation. Teaching affiliation with University of Rochester Medical School/Pediatric Residency Program. Write with CV to: Kerry Katlic, MD, FAAP, Chairperson, Dept of Pediatrics, St Mary's Hospital, 89 Genesee St, Rochester, NY 14611.

□

MARYLAND—BC/BE pediatrician to join a busy pediatric practice in rapidly growing southern Maryland near Washington, DC, Annapolis, and northern Virginia. Conducive to best aspects of city and rural living. Good salary and benefits leading to partnership. Reply to Box #079110.

□

ROCHESTER, NEW YORK—Opportunity for a general pediatrician to develop their practice as part of the Rochester Medical Group pediatric department. Rochester Medical Group is a multispecialty group practice which cares for fee-for-service as well as prepaid patients. In addition to full-time position, willing to consider part-time or job-share opportunities. Subspecialty interests possible. University affiliation encouraged. Competitive salary and benefits. Located in attractive metropolitan area with many cultural and recreational advantages. Send resume or call: Rochester Medical Group, PC, Attention: James Tobin, MD, 800 Carter St, Rochester, NY 14621. (716) 338-1400. EOE, M/F.

MASSACHUSETTS—BC/BE pediatrician to join growing three-person general pediatric practice. Suburban community 25 miles south of Boston. New office suite attached to 240-bed hospital with Level II Nursery with 24-hour in-hospital neonatology coverage. Medical center affiliation. Salary with opportunity for partnership. Part-time considered. Reply with CV to Box #079105.

□

NEW ENGLAND—The Fallon Clinic, an established physician owned and directed multispecialty group practice, is seeking BC/BE pediatricians for expanding offices in central Massachusetts. Teaching opportunities are available at nearby medical school. Attractive on-call schedule, competitive income, and excellent benefits are offered. Send CV to: Medical Director, Fallon Clinic, Inc, 630 Plantation St, Worcester, MA 01605.

□

PENNSYLVANIA—Exciting opportunity for a BC/BE pediatrician to join two BC pediatricians in well-established, quality care practice located 1 hour from Philadelphia in Wyomissing (Berks County). Enjoy practicing in a beautiful community with superb schools and exceptional economic growth. Ideal area for family living with excellent recreational/cultural opportunities. Easy access to major academic centers. Outstanding office and hospital facilities. Perfect setting for an energetic physician seeking a stimulating practice career. Unsurpassed salary and benefits package uniquely comprehensive in scope with early partnership included. Start on or prior to July 1992. Mail CV or call: Wyomissing Pediatric Assoc, 1258 Penn Ave, Wyomissing, PA 19610. (215) 374-4491 or (215) 373-5811.

□

PENNSYLVANIA—BC/BE pediatrician to join a progressive, well-established, five-physician pediatric group practice. Our enjoyable community is ideally suited for family oriented, educational, and recreational activities. This position offers excellent salary and fringe benefits with opportunity for partnership. Interested physicians should send curriculum vitae and references to: Mr Kerry L.E. Williard, Administrator, Schuylkill Pediatrics, 316 Mauch Chunk St, Pottsville, PA 17901. (717) 622-2291.

□

PEDIATRICIAN—Premier fee-for-service 52-year-old multispecialty group in central New York seeks BC/BE pediatrician to join existing practice. Guaranteed salary with two years to shareholder status. Cost accounted production incentive formula. Reply to Box #119012.

□

NEW JERSEY—Recently trained pediatrician wanted to join three young pediatricians. Practice in a residential shore community 1½ hours from New York and Philadelphia. Reply to Box #129001.

OPPORTUNITIES—*Southeast*

PENNSYLVANIA/VIRGINIA/MARYLAND/NORTH CAROLINA/SOUTH CAROLINA/GEORGIA/WEST VIRGINIA—BC/BE pediatricians. Various opportunities. Send CV: Beth Anne Tingley, AM Care Physician Search, Dept J, PO Box 2816, Durham, NC 27715. 1-800-477-0600 or (919) 383-1002.

□

FLORIDA—Excellent opportunity for BC/BE pediatrician to associate with two-person group affiliated with AHS hospital located 25 miles north of Tampa. Competitive salary and benefit package with subsequent partnership potential. Also have two-person group in Orlando seeking an associate. Adventist Health System/Sunbelt, 2400 Bedford Rd, Orlando, FL 32803. 1-800-327-9290.

□

FLORIDA—Immediate need for BC/BE pediatricians in Orlando and Avon Park. Both opportunities are associated with existing practices and provide a competitive income guarantee/salary. For details, contact: Adventist Health System/Sunbelt, 2400 Bedford Rd, Orlando, FL 32803. 1-800-327-9290.

□

TENNESSEE—Opportunity for BC/BE pediatrician to establish private practice or join existing practice in rural east Tennessee community. Competitive income guarantee provided. Call coverage available. Contact: Adventist Health System/Sunbelt, 2400 Bedford Rd, Orlando, FL 32803. 1-800-327-9290.

□

FLORIDA—Four-person group practicing comprehensive pediatrics seeks highly qualified pediatrician. Ft Myers, on the SW coast of Florida is in one of country's fastest growing areas with exceptional social and recreational activities, attracting a large influx of young professionals. Contact: George Dramis at (813) 939-1000 or send CV to: 1555 Matthew Dr, Ft Myers, FL 33907.

□

FLORIDA/PART-TIME—Enjoy best of all worlds! Pediatric group seeks skilled, quality pediatrician desiring part-time, flexible hours, and limited on-call. Exceptional recreation opportunities in Ft Myers, a thriving community on SW coast of Florida. Contact: George Dramis at (813) 939-1000 or send CV to: 1555 Matthew Dr, Ft Myers, FL 33907.

PEDIATRIC HEMATOLOGY/ONCOLOGY SPECIALIST—Memorial Medical Center, Inc, a 525-bed tertiary center in southeast Georgia serving a population of over one million, is seeking a hospital based pediatric hematology/oncology specialist to join the department of pediatrics. The Children's Hospital at Memorial Medical Center, Inc provides educational experience to residents rotating through its various services, to Medical College of Georgia students in their required third year core pediatric experience, and to senior students choosing pediatrics as an elective. There is also an active fellowship program in ambulatory/community pediatrics. Adequate time will be reserved for clinical research and a limited private practice. Candidate should be eligible for faculty appointment to both the Medical College of Georgia and Mercer University Medical School. Savannah, a cosmopolitan city of approximately 150,000 people, has the nation's largest designated historic area with an architectural and cultural heritage spanning three centuries. Savannah is located on the intercoastal waterway near the Atlantic Ocean and carries a degree of civic pride unique to a city this size. The climate permits extensive participation in out-of-door activities the majority of the year. This position offers a unique academic environment, university trained colleagues, and a sound teaching program, which is accompanied by a highly attractive financial package. For more information, call or send curriculum vitae to: Martin H. Greenberg, MD, Medical Director, The Children's Hospital, Director, Dept of Pediatric Education, PO Box 23089, Savannah, GA 31403. (912) 356-8193.

□

PEDIATRIC CRITICAL CARE SPECIALIST—The Children's Hospital at Memorial Medical Center, Inc, in Savannah, Georgia, is recruiting a second critical care specalist to staff its new 10-bed pediatric intensive care unit. The facility cares for a broad range of pediatric medical and surgical patients. Board eligibility/certification in pediatric critical care medicine is desired. Memorial Medical Center, Inc is a 525-bed regional referral and teaching hospital. Among our services are: designated regional trauma center; Level III Neonatal Center; high risk obstetrics; pediatric cardiac and open heart surgery; active helicopter transport. Savannah, a cosmopolitan city of approximately 150,000 people, has the nation's largest designated historic area with an architectural and cultural heritage spanning three centuries. Savannah is located on the intercoastal waterway near the Atlantic Ocean and carries a degree of civic pride unique to a city this size. The climate permits extensive participation in out-of-door activities the majority of the year. This position offers a unique academic environment, university trained colleagues, and a sound teaching program, which is accompanied by a highly attractive financial package. For more information, call or send curriculum vitae to: Martin H. Greenberg, MD, Medical Director, The Children's Hospital, Director, Dept of Pediatric Education, PO Box 23089, Savannah, GA 31403. (912) 356-8193.

ADOLESCENT MEDICINE SPECIALIST—Memorial Medical Center, Inc, a 525-bed tertiary center in southeast Georgia serving a population of over one million, is seeking a hospital based adolescent medicine specialist to join the department of pediatrics. The Children's Hospital at Memorial Medical Center, Inc provides educational experience to residents rotating through its various services, to Medical College of Georgia students in their required third year core pediatric experience, and to senior students choosing pediatrics as an elective. There is also an active fellowship program in ambulatory/community pediatrics. Adequate time will be reserved for clinical research and a limited private practice. Candidate should be eligible for faculty appointment to both the Medical College of Georgia and Mercer University Medical School. Savannah, a cosmopolitan city of approximately 150,000 people, has the nation's largest designated historic area with an architectural and cultural heritage spanning three centuries. Savannah is located on the intercoastal waterway near the Atlantic Ocean and carries a degree of civic pride unique to a city this size. The climate permits extensive participation in out-of-door activities the majority of the year. This position offers a unique academic environment, university trained colleagues, and a sound teaching program, which is accompanied by a highly attractive financial package. For more information, call or send curriculum vitae to: Martin H. Greenberg, MD, Medical Director, The Children's Hospital, Director, Dept of Pediatric Education, PO Box 23089, Savannah, GA 31403. (912) 356-8193.

□

PEDIATRIC INTENSIVIST/ PULMONOLOGIST

Personable, hard working board eligible, certified Pediatric Intensivist and/or Pulmonologist to join established, but growing private practice involved with critical care and pulmonology. Based at Children's Hospital at Sacred Heart with PICU, level III ICN, ward services and outpatient clinics. Established, accredited pediatric residency program. University of Florida faculty affiliations available. Northwest Florida panhandle community on the Gulf of Mexico with some of Florida's nicest beaches and recreational facilities. Great community for families. Compensation negotiable. Position(s) available immediately. Send CV and inquiries to Rex L. Northup, M.D..

Emerald Coast Pediatric Critical Care & Pulmonary Medicine
5120 Bayou Blvd.
Suite 11
Pensacola, FL 32503
(904) 484-3234

PEDIATRIC INTENSIVIST—The Children's Heart Center, Egleston Children's Hospital is presently recruiting for pediatric intensivist, to assist in the management of a 20-bed cardiac ICU with over 500 cases annually. Applicants should have experience in the postoperative management of children with congenital heart disease. Opportunity for clinical and/or basic science research is available. Must be Board certified or eligible in pediatric critical care or related subspecialty. For further information, contact: Angel R. Cuadrado, MD, Director, Cardiac ICU, The Children's Heart Center, 2040 Ridgewood Dr, NE, Atlanta, GA 30322. (404) 248-5111 or 1-800-542-2233.

□

NASHVILLE, TENNESSEE/PEDIATRICS—Successful, young pediatrician seeks BC/BE partner for thriving, progressive practice in an affluent suburb. Reasonable hours, no weekend office work. Affiliated 218-bed premier hospital provides in-house neonatologist to assist pediatricians. Excellent financial package. Send CV to: Andrew Johns, Physician Services of America, Ste 250, 2000 Warrington Way, Louisville, KY 40222 or call 1-800-626-1857, ext 237.

□

THE DEPARTMENT OF PEDIATRICS, James H. Quillen College of Medicine seeks faculty for Director of the Division of Neonatology and two Assistant/Associate Professors in neonatology. Candidates for the Director's position must be Board certified in pediatrics and neonatology and have at least five years experience in neonatology and some administrative experience. Candidates for the other two positions must be Board certified in pediatrics and have completed fellowship training and/or be Board certified in neonatology. Responsibilities include teaching, research, and the development of clinical services in neonatology in a growing department. Submit correspondence to: Dr Festus Adebonojo, Chairman, Dept of Pediatrics, East Tennessee State University, Box 19, 840A, Johnson City, TN 37614. Two positions funded through contract with Johnson City Medical Center Hospital. AA/EOE.

□

NORTH CAROLINA—BC/BE pediatrician to join solo, well trained pediatrician. Large, well respected practice located in foothills of lovely Blue Ridge Mountains. Excellent coverage, competitive salary, early partnership. Contact: Vicki Coffey, PO Box 1258, Lenoir, NC 28645-1258. (704) 758-5111.

□

KENTUCKY—We are seeking a BC/BE neonatologist to join our four-person clinical practice. We are responsible for a private hospital NICU which has 225 - 250 admissions per year, and coverage for approximately 4,000 deliveries per year. Our NICU is complemented by perinatology, pediatric cardiology, pediatric surgery, and other subspecialties. Additionally, we have deep involvement with the largest sleep center in Kentucky. Please send letter of interest to: Charles Sarasohn, MD, Ste L-10, Audubon Medical Plaza, Louisville, KY 40217.

ATLANTA—Part or full-time associate for expanding, solo, general pediatrics practice. Warm, creative, gentle office. Near Emory University. Flexible scheduling to accomodate family priorities. Contact: Louis P. Fuerstman, MD, 1270 McConnell Dr, Ste D, Decatur, GA 30033. (404) 321-4567.

□

PEDIATRIC INTENSIVIST—A position is available for a fourth person to join the Section of Pediatric Critical Care Medicine in the Department of Pediatrics at the Medical College of Georgia. Responsibilities include patient care, teaching, and research. The program has an active transport team and fellowship training program. Ample time and support for research exists. Appointment would be at the Assistant or Associate Professor level on either the tenure (academic) or non-tenure (clinical) track. Salary and fringe benefits are extremely competitive. Augusta is a delightful, medium-sized community on the Savannah River which separates Georgia and South Carolina. Its location makes both Atlantic beaches and the Appalachian Mountains easily accessible. Outdoor recreation abounds including golf, tennis, boating, and fishing. A comparatively low cost of living and affordable housing make it an ideal place to reside. Interested candidates should contact: Curt M. Steinhart, MD, Chief, Section of Pediatric Critical Care Medicine, Medical College of Georgia, Dept of Pediatrics, Augusta, GA 30912-3758 or call (404) 721-4402. The Medical College of Georgia is the health sciences university for the State of Georgia. Women and minority candidates are encouraged to apply. MCG is an Equal Opportunity Employer.

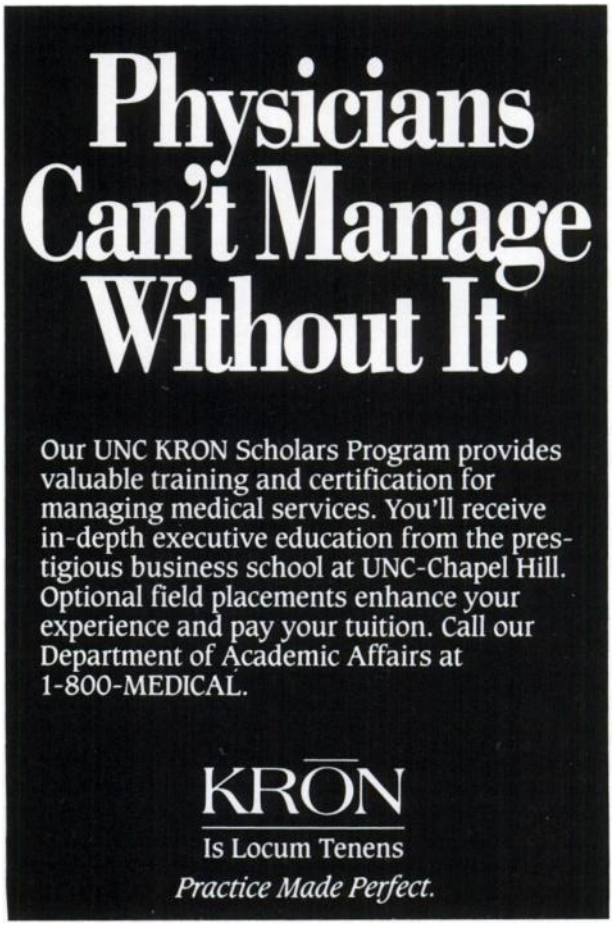

NORTH CAROLINA—Director of Medical Genetics for Department of Pediatrics, East Carolina University School of Medicine. Energetic leadership for the Section's patient care, teaching, and research activities desired with particular emphasis on clinical genetics and molecular genetics. The individual should have an MD degree and be certified by the American Board of Pediatrics and the American Board of Medical Genetics. Send CV to Dr Jon B. Tingelstad, Professor and Chairman, Dept of Pediatrics, East Carolina University School of Medicine, Greenville, NC 27858. An Equal Opportunity/Affirmative Action Employer. Applicants must comply with provisions of the Immigration Reform and Control Act.

□

ACADEMIC PEDIATRIC CARDIOLOGIST—The Department of Pediatrics, East Carolina University School of Medicine, is seeking a BC/BE pediatric cardiologist to join a rapidly growing and busy three-member section of pediatric cardiology. Responsibilities include patient care, teaching, and clinical or laboratory research. Applicants of all faculty rank will be considered. Outdoor recreation activities abound in this pleasant, near coastal community. Send letter of inquiry and CV to: Jon B. Tingelstad, MD, Professor and Chairman, Dept of Pediatrics, East Carolina University School of Medicine, Greenville, NC 27858-4354. An Equal Opportunity/Affirmative Action Employer. Applicants must comply with provisions of the Immigration Reform and Control Act.

□

NORTH CAROLINA/PEDIATRIC INFECTIOUS DISEASE SPECIALIST—The Department of Pediatrics, East Carolina University School of Medicine seeks a second infectious disease specialist to join a rapidly growing department. Must be Board certified/eligible in pediatrics and have at least two years of subspecialty training in a fellowship program. Responsibilities include inpatient and outpatient consultations, medical student and resident education, and general attending in a 100-bed children's hospital. Clinical responsibilities will be shared to allow time for basic or clinical research. Academic rank commensurate with qualifications and experience. Reply to: Dr Jean Kenny, Dept of Pediatrics, East Carolina University School of Medicine, Greenville, NC 27858-4354. An Equal Opportunity/Affirmative Action Employer. Applicants must comply with provisions of the immigration reform and control act.

□

NEONATOLOGIST/TENNESSEE—Private group in northeast Tennessee looking for BC/BE neonatologist to join growing practice covering four hospitals, one Level III Nursery. Excellent compensation and benefit package. Send CV to: Neonatology Associates, PO Box 1096, Kingsport, TN 37662. (615) 246-3220.

□

FLORIDA—One BC/BE pediatrician needed in a four-doctor pediatric community practice on the beautiful Gulf Coast of northwest Florida. Send resumes to: Panama Pediatric Associates, % Paul J. Hunt, Jr, MD, 107 W 19th St, Panama City, FL 32405.

NEONATOLOGIST—Private practice offering early partnership is seeking BC/BE neonatologist. Practice covers one hospital, Phoebe Putney Memorial, a 450-bed regional referral center currently undergoing a $50-million expansion project. Hospital is providing Level II/III care with 3,000 births a year and 24-hour nurse practioner coverage in the NICU. Opportunity is in SW Georgia, where the climate is warm and recreational activities abound. Easy access to Atlantic and Gulf Coasts. Contact: Cheryl Lumpkin, Physician Recruiter, Phoebe Putney Memorial Hospital, PO Box 1828, Albany, GA 31703. 1-800-662-1865.

□

GEORGIA—Highly respected pediatrician with very busy private practice wishes to bring in a partner now and another within a year. Pediatrician is currently building a new office designed for three pediatricians. Office will be located one block from 450-bed regional referral center with NICU and full pediatric services. Reply to Box #119110.

□

FLORIDA—Board certified/Board eligible neonatologist wanted for Level II Nursery. Mail CV and references to (confidential) Reply Box #119108.

□

FLORIDA—Neonatologist, Board certified pediatrics, sub-Board certified/Board eligible for expanding private practice. Excellent opportunity and benefits in rapidly growing coastal area. Call: (407) 951-3260.

□

ACADEMIC CHILD NEUROLOGIST/NORTH CENTRAL FLORIDA—The Division of Pediatric Neurology at the University of Florida, College of Medicine seeks a fourth pediatric neurologist at the Assistant/Associate Professor level. The successful candidate for this position will be encouraged to develop clinical, research, and teaching programs that integrate well with the newly established multidisciplinary neuroscience center. MD degree and neurology Board certification/eligibility with special competence in child neurology is required. The University of Florida is ideally located with easy access to the Orlando metropolitan area and the Atlantic and Gulf beaches. Interested applicants should send curriculum vitae, summary of research interest, and three letters of recommendation to: Bernard L. Maria, MD, Pediatrics Neurology, Box 100296 JHMHC, University of Florida, Gainesville, FL 32610-0296 on or before December 1, 1991. (I-9010) An Equal Opportunity/Affirmative Action Employer.

□

CHILDREN'S HOSPITAL at the University of Mississippi Medical Center in Jackson, Mississippi seeks a second pediatric intensivist BC/BE, as an Associate intensivist Assistant Professor to staff a nine-bed PICU with 500 admissions annually. Send CV/write to: R. Arora, MD, Director, PICU, 2500 N State St, Jackson, MS 39216. The University of Mississippi Medical Center is an Equal Opportunity Employer, M/F/H/V.

UNIVERSITY OF SOUTH FLORIDA is seeking a pediatric clinical geneticist Board certified or eligible, to join a busy university pediatric department. Academic responsibilities consist of teaching medical students, residents, and fellows. The University of South Florida is a truly developing medical school, in the Tampa Bay area of the southeastern United States. The college is affiliated with nine hospitals, and operates from campuses in Tampa and St Petersburg. Academic rank and salary will commensurate with qualifications. Send curriculum vitae and three letters of recommendation to: Herbert H. Pomerance, MD, Professor and Interim Chairman, University of South Florida College of Medicine, Dept of Pediatrics, 12901 Bruce B. Downs Blvd, MDC Box 15, Tampa, FL 33612. (813) 974-4214. USF is an EOE.

□

UNIVERSITY OF SOUTH FLORIDA is seeking a pediatric cardiologist, Board certified to join a busy university pediatric department with active, approved residency program, pediatric and neonatal intensive care division, and a busy neonatal fellowship program. Applicants should have an active research interest. The University of South Florida is truly a developing medical school, in the Tampa Bay area of the southeastern United States. The college is affiliated with nine hospitals, and operates from campuses in Tampa and St Petersburg. Academic rank and salary will commensurate with qualifications. This is a tenure earning position. Send CV and three letters of recommendation to: Jaime L. Frias, MD, Professor and Chairman, University of South Florida, Dept of Pediatrics, MDC Box 15, 12901 Bruce B. Downs Blvd, Tampa, FL 33612. (813) 974-4214. Deadline for applications is January 31, 1992. USF is an EOE.

□

UNIVERSITY OF SOUTH FLORIDA is seeking a developmental pediatrician, BC/BE, to join the university pediatric department. The Division of Child Development is active in a diverse range of clinical and research activities. The division operates a large program covering most of the west coast of Florida, for longitudinal follow-up of high-risk infants with a wide variety of developmental problems. An active learning disorders program evaluates and treats children with school and learning problems in a multidisciplinary setting. The division is actively involved in research evaluating brain electrical activity-mapping in children with developmental disorders and recently received a large grant for the study of cocaine-exposed infants. A strong commitment to the academic areas of research and teaching, in addition to clinical care, is required. Please send CV and three letters of recommendations to: Jaime L. Frias, MD, Professor and Chairman, University of South Florida, Dept of Pediatrics, MDC Box 15, 12901 Bruce B. Downs Blvd, Tampa, FL 33612. (813) 974-4214. Deadline for applications is January 31, 1992. USF is an EOE.

□

DIVISION OF GENERAL PEDIATRICS, Medical College of Virginia/Virginia Commonwealth University, requires Board certified pediatrician in child development/behavioral pediatrics. Position is Assistant Professor and will direct Section of Child Development. Faculty must be fellowship trained and prepared to teach in ongoing fellowship program. Contact: Joseph Zanga, MD, Box 514, MCV, Richmond, VA 23298. AA/EO Employer, women/minorities encouraged to apply.

FLORIDA/NEONATOLOGIST—Board certified or eligible. Opportunity to join group of seven neonatologists at All Children's Hospital, tertiary care facility, St Petersburg, Florida. Major affiliate with the University of South Florida College of Medicine. Active teaching and clinical services. Research facilities available. Starting salary dependent on training and experience. Area highlights include exciting cultural and recreational activities. Send CV to: Roberto Sosa, MD, Director, Neonatology Associates, All Children's Hospital, Box 717, 801 6th St S, St Petersburgh, FL 33701. (813) 892-4313.

□

GENERAL PEDIATRICIAN/DAVIDSON, NORTH CAROLINA—Davidson Clinic, a four-person multispecialty clinic, located in the beautiful historic college town of Davidson, is growing! We are currently seeking a Board certified or eligible general pediatrician to join our team. * Affiliated with Carolinas Medical Center, a regional trauma center with 10 residency programs; and university hospital, a 130-bed primary facility located adjacent to UNC-Charlotte. * Located minutes away from huge recreational lake. * 30 minutes from metropolitan city of Charlotte, NC (population 450,000). * Outstanding salary and benefit package! Have the best of both worlds - practice in a small community, but enjoy big city lifestyle close by. Qualified applicants are requested to send CV to: Dorothy Hamrick or Michelle Yount, Recruitment Services, Charlotte-Mecklenburg Hospital Authority, PO Box 32861, Charlotte, NC 29232. 1-800-541-4354.

□

FLORIDA—BC/BE pediatrician to join five pediatricians in growing Palm Beach area. Local PICU, NICU, pediatric ER. Contact: Moshe Adler, MD, 1718 N Federal Hwy, Lake Worth, FL 33460. (407) 585-7544.

□

COASTAL FLORIDA—Excellent opportunity to join busy, young pediatrician in private practice in southeast Florida. Both office sites are modern and patients are drawn from two upscale coastal communities. Contact: Marcia Schroeder, 2000 Warrington Way, Louisville, KY 40222. 1-800-626-1857, ext 230.

□

WASHINGTON DC/NORTHERN VIRGINIA—Seeking BC/BE pediatrician to join five primary care pediatricians. Affiliated with prestigious medical school and 600+ bed medical center. Superb quality of life. Competitive compensation leading to partnership. Contact: Judith Kopperud, 3650 Joseph Siewick Dr, #101, Fairfax, VA 22033. (703) 391-0904.

□

BC/BE PEDIATRICIAN needed to join thriving, established, two-physician group in central Florida. Excellent opportunity. Mail CV to Box #109109.

□

FLORIDA—BC/BE pediatrician to join two progressive pediatricians in central Florida, convenient to metro areas, beaches, and major attractions. Position available as of July 1992. Send CV to PO Box 91531, Lakeland, FL 33804-1531.

COASTAL, HISTORICAL SAVANNAH, GEORGIA—Emergency department is searching for an enthusiastic and personable pediatrician to compliment our growing emergency pediatric after-hour service. Family oriented community with abundant recreation. Competitive salary. Send CV to: Medical Director, Dept of Emergency Medicine, Memorial Medical Center, Inc, PO Box 23089, Savannah, GA 31403-3089. (912) 356-8559.

□

BC/BE PEDIATRICIAN—Multispecialty group practice seeks additional pediatrician to join busy practice. Position is primary care oriented with on-call responsibility shared with other group pediatrician. On-site ancillary services include Medicare certified clinical laboratory, x-ray department, pharmacy, and cardio-pulmonary laboratory. Located in a small college community in north central West Virginia with an abundance of outdoor recreational activities. Competitive salary with excellent benefit package to include paid malpractice. Interested candidates should forward their curriculum vitae to: Fairmont Clinic, PO Box 1112, Fairmont, WV 26554.

□

FLORIDA—Pediatric position available now for BC/BE to join established small group in the Orlando area. Medical staff associated with progressive Level I trauma center, 1119-bed JCAH teaching, multi-hospital system which includes the 255-bed Arnold Palmer Hospital for Children and Women. APH averages 500 deliveries a month with Level II and III Nurseries, and PICU. Competitive benefit package with practice development assistance and partnership available. Forward curriculum vitae to: Orlando Regional Medical Center, Linda Brockensick, Physician Services Dept, 1414 Kuhl Ave, Orlando, FL 32806-2093. (407) 649-6800.

□

FLORIDA—Fourth BC/BE pediatrician to join established, growing practice in beautiful coastal community. Generous salary & benefits leading to partnership. Send CV to: Palm Beach Pediatrics, 4524 Gun Club Rd, West Palm Beach, FL 33415.

□

GREAT SMOKEY MOUNTAIN AREA—Seeking 4th BC/BE pediatrician (full/part-time) to join a flourishing private pediatric clinic. Patients are admitted to Johnson City Medical Center Children's Hospital which features a Level II½ NICU, new 18-bed PICU, and a variety of pediatric specialists from the adjoining ETSU Medical School. Snow skiing, boating, hiking, and a good selection of restaurants abound in this "family oriented" community. First year guarantee plus incentive with a reasonable buy-in. Position available now. Reply to: James M. Pearson, MD, Pediatric Associates, PO Box 1716, Johnson City, TN 37605. Office: (615) 928-3112; home: (615) 929-1936.

□

FLORIDA—South Florida pediatric practice needs associate. Good opportunity for hard working, ambitious person. Good salary/benefits leading to partnership. Send curriculum vitae to: 5601 Plantation Rd, Plantation, FL 33317.

ALABAMA/DIRECTOR, DIVISION OF MATERNAL AND CHILD HEALTH—Associate or full Professor to serve as the Director of the Division of Maternal and Child Health, Department of Public Health Sciences, which houses the Maternal and Child Health Training Program, now in its seventh year of funding from the Maternal and Child Health Bureau. This outstanding program trains working professionals and students at the Master's and Doctoral levels, participates in interdisciplinary research on maternal and child health topics and provides programmatic consultation and technical assistance to public health agencies in the deep south and nationally. Applicants should have outstanding credentials in teaching and research, along with proven administrative skills. Salary is competitive and commensurate with experience. Send curriculum vitae to: Search Committee, Division of Maternal and Child Health, School of Public Health, University of Alabama at Birmingham, Tidwell Hall, UAB Station, Birmingham, AL 35294-0008. (205) 934-7161. UAB is an Affirmative Action/Equal Opportunity Employer/Institution.

□

PEDIATRIC INFECTIOUS DISEASES—Assistant or Associate Professor. Laboratory orientation, 2/3 - 3/4 protected time, full funding 2-3 years; or clinical orientation with clinical research emphasis. Collaboration with large adult I.D. division and with basic scientists available. Candidates must have completed pediatric residency and I.D. fellowship, and have interest/capability in pursuing research, teaching, and patient care. Moderate sized clinical service. Send CV to: Sandor Feldman, MD, Pediatric Infectious Diseases, University of Mississippi Medical Center, 2500 N State St, Jackson, MS 39216. Equal Opportunity Employer, M/F/H/V.

□

NEONATOLOGIST-PRIVATE PRACTICE—BC/BE to join one full-time and one part-time neonatologist. ICN is spacious, modern 20-bed unit. The hospital has the only delivery service in the city and serves as regional perinatal center with neonatal and perinatal transports. There is 24-hour in-house NNP coverage. Small metro (70,000 city/140,000 within 5 miles city limits) with four colleges and one university. Three and one half hours from Washington DC; four hours coast; one hour skiing (Wintergreen); one hour boating (Smith Mountain Lake). Four seasons. Reply with CV to: Allen Majewski, MD, Neonatology Office, Virginia Baptist Hospital, 3300 Rivermont Ave, Lynchburg, VA 24503. (804) 947-4684.

□

NORTH CAROLINA—Medical Center Community. Two certified pediatricians seek third BC/BE for thriving practice. Reply to: Jerry L. Bennett, MD, 751-A Bethesda Rd, Ste 103, Winston-Salem, NC 27103. (919) 765-9000.

NORTH CAROLINA—Carolinas Medical Center is seeking a BC/BE pediatric intensivist to join the full-time faculty as Director of Pediatric Critical Care. Two additional intensivist positions are available. Expanding to 12-bed unit as part of the Children's Hospital within 834-bed tertiary care and Academic Medical Center Teaching Hospital in the southwest - central area of North Carolina. Supporting pediatric medical, surgical, radiology and anesthesiology subspecialists and 18 pediatric residents available. Ground and air transport services provided with active trauma service. University affiliation with clinical appointment. Send CV to: James C. Parke, Jr, MD, Chairman, Dept of Pediatrics, Carolinas Medical Center, PO Box 32861, Charlotte, NC 28232. (704) 355-3156.

□

NORTH CAROLINA—Outstanding practice opportunities. Near major cities. Excellent financial packages. Quality communities. BC/BE. Personalized, confidential searches also. Call Richard Blackburn: 1-800-448-5965. CV to: 822 Hunter Dr, Mooresville, NC 28115.

□

PEDIATRICIANS—An innovative health care organization is seeking a pediatrician to serve communities in rural southern West Virginia. Competitive salary and fringe benefits are offered. A desire and willingness to meet challenges of present day health care delivery in rural settings is a must. Part or full-time positions are available. Arrangements may also be made to accomodate continued residence outside West Virginia. Send confidential resume and inquiries to Box #099113.

□

ATLANTA AREA—Exceptional pediatric opportunity in beautiful, historic Georgia community of 30,000. Just minutes from Atlanta. Join established group of physicians who enjoy an affordable, high quality standard of living. There is an abundance of cultural and recreational amenities locally and in nearby Atlanta. Excellent salary. Interviewing and relocation expenses paid. Send CV or call: Steve Bible, Jackson and Coker, Inc, 115 Perimeter Center Pl, Ste 380 11030, Atlanta, GA 30346. 1-800-544-1987.

□

FLORIDA (SOUTHEAST)—Excellent opportunity. Join three FAAP group in Coral Springs and Boca Raton. Young areas, excellent hospitals. Contact: Lorne Katz, MD, 2801 University Dr, Ste 301, Coral Springs, FL 33065. (305) 752-9220.

□

PEDIATRICIAN—Five-person group seeking full-time BC/BE pediatrician. Fully equipped office, in Lexington, Kentucky. Nearby tertiary care residency program. Competitive salary and benefit package. Send CV: M.J. Harris, Pediatric & Adolescent Associates, 2620 Wilhite Dr, Lexington, KY 40503.

ALABAMA/PEDIATRICIAN—BC/BE to join established practice. Modern office with experienced staff. 400-bed hospital with neonatologists and Level III NICU. Shared call arrangement, full call every 5th weekend. Community of 200,000, mild climate, lovely housing, excellent schools. Three hour drive to Florida beaches and Atlanta, Georgia. Send CV to: Robert Beshear, MD, 3401 Eastern Blvd, Montgomery, AL 36116.

□

NORTHERN VIRGINIA—Board certified or eligible pediatrician wanted to join established Board certified pediatrician. Fifteen miles from Washington, DC. Mail CV to Box #099102.

□

FACULTY POSITIONS/GENERAL PEDIATRICS (2)—Board certified, general academic pediatricians or general pediatricians with academic experience to join the full-time faculty at an 434-bed teaching community and regional tertiary care center with university affiliation. Teaching, attending, and administrative responsibilities. Contact: Valya E. Visser, MD, Interim Chairman, Dept of Pediatrics, Carolinas Medical Center, PO Box 32861, Charlotte, NC 28232. (704) 355-3156.

□

NORTH CAROLINA/CHARLOTTE—BC/BE neonatologist to join six-member neonatal division at a tertiary medical center. Responsibilities to include 35-bed regional tertiary NICU, 18-bed intermediate unit, ECMO service, residency and medical student training programs, neonatal nurse practitioners, and research opportunities. Send CV to: Mary Anne Rathbun, MD, Director, Newborn Services, Dept of Pediatrics, Carolinas Medical Center, PO Box 32861, Charlotte, NC 28232.

□

TENNESSEE—BC/BE pediatrician to join six-doctor group expanding to eight in a new 13,000 sq ft facility. Located in economically sound and growing community which is less than one hour from downtown Nashville. Salary, fringes, and time off very competitive. Reply to Box #089111.

□

PRACTICE OPPORTUNITY—We are a group of neonatologists seeking to expand through practice acquisition. If you are interested in selling your neonatology practice and continuing in your present position as part of our organization, please call or write: Roger J. Medel, MD, Neonatology Associates, 1290 Weston Rd, #300, Fort Lauderdale, FL 33326. (305) 384-0175.

□

NEONATOLOGIST—BC/BE individual needed to join two BC neonatologists in busy clinical practice in Baton Rouge, Louisiana. Over 6,000 deliveries per year with increasing maternal and neonatal transports. Looking for mature candidate. Contact: Richard E. Heath, Jr, MD, Medical Director Neonatology, Woman's Hospital, PO Box 95009, Baton Rouge, LA 70895-9009. (504) 924-8441 or (504) 924-8251.

GENERAL PEDIATRICIAN IS BEING SOUGHT for ACADEMIC POSITION at the Assistant Professor level to teach in a Model Pediatric Practice Clinic. This University of Missouri clinic is located in a private setting and designed to teach pediatric residents and medical students the professional, practical, and business aspects of practice in parallel with general ambulatory pediatrics. Position will include inpatient teaching and lecture responsibilities with opportunities for research. MD degree and Board certification/eligibility in pediatrics are required. Submit application and curriculum vitae to: Dr William Altemeier, Dept of Child Health/Pediatrics, University of Missouri-Columbia, One Hospital Dr, Columbia, MO 65212. The University of Missouri is an Equal Opportunity Employer. Women and minorities are especially encouraged to apply.

□

PEDIATRIC SPECIALISTS—The Children's Medical Center is a part of Lutheran General Hospital, a major teaching tertiary care facility located in an attractive northwest suburb of Chicago. Lutheran General's Children's Medical Center is the site of a highly active pediatric program, including a 36-bed NICU, a 6-bed PICU, 57 pediatric and adolescent beds, as well as strong outpatient programs including an NICU follow-up clinic. Our NICU and PICU are both scheduled for expansion this year. The staff consists of 37 full-time faculty, 27 residents, and over 100 community based pediatricians. Due to continuing expansion of the subspecialty group, we are presently seeking pediatric specialists for the following areas: 1) Endocrinology, 2) Infectious Diseases, 3) Gastroenterology, 4) Hematology/Oncology, and 5) Neurology. We provide excellent compensation, flexible scheduling, day care, on-site fitness center, and more. Please address all inquiries to: Seymour Metrick, MD, Chairman, Dept of Pediatrics, Lutheran General Children's Medical Center, 1775 W Dempster St, Park Ridge, IL 60068. EOE.

□

PRACTICE OPPORTUNITIES
FARMINGTON HILLS, MICHIGAN

botsford general hospital

Botsford Pediatric Associates, P.C., a growing pediatric practice affiliated with Botsford General Hospital in Farmington Hills, offers a unique practice opportunity for two board certified/board eligible pediatricians.

With a professional staff of over 350 physicians, Botsford is a 336-bed teaching hospital serving Metro Detroit. A house staff of over 100 residents and interns train in sixteen different specialties and subspecialties.

Botsford offers a highly competitive salary and excellent benefits. Send C.V. to: Gail Coleman, Physician Recruitment Coordinator.

Botsford General Hospital
28050 Grand River Avenue
Farmington Hills, MI
48336-5933

OHIO/PEDIATRIC EMERGENCY MEDICINE ATTENDING PHYSICIANS—The Division of Emergency/Trauma Services is recruiting a full-time attending physician to join the current staff of eight (8) physicians. The emergency division treats approximately 63,000 patients per year, with minor to life threatening medical and surgical conditions. There is 24-hour attending coverage with double coverage on busier shifts. The division has a pediatric emergency medicine fellowship program and has three (3) fellows at each year level. In addition, seven residency programs routinely rotate through the division, as well as medical students. The division includes a regional poison center and child abuse center. Children's Hospital Medical Center of Akron is one of the largest pediatric hospitals in the United States and is the referral center for the surrounding 17 counties. An active transport system is staffed by emergency personnel. The hospital is located in downtown Akron, Ohio. The region has recreational and cultural activities for almost any area of interest and is an ideal family setting. Board certification or eligibility in pediatrics is required. Fellowship in emergency pediatrics is desirable. Academic appointment is with Northeast Ohio Universities College of Medicine. Salary and benefit package are competitive. If interested in this position, please send your curriculum vitae to: Robert A. Felter, MD, Director, Division of Emergency/Trauma Services, Children's Hospital Medical Center of Akron, 281 Locust St, Akron, OH 44308. (216) 379-8452. Children's Hospital Medical Center of Akron is an Equal Opportunity Employer.

DIRECTOR, PEDIATRIC HEMATOLOGY/ONCOLOGY—The Children's Medical Center, Dayton, Ohio seeks a Director for its Department of Hematology/Oncology. The individual will join two full-time hematologist/oncologists and two nurse clinicians. The appointee will be eligible for a faculty appointment at The Wright State University School of Medicine at a rank commensurate with previous training and experience, and will lead an active program in teaching, patient care, and research. Funding for research is available. Candidates should have previous experience in an academic department. Applicants must be licensable to practice medicine in Ohio and Board certified in pediatrics and pediatric hematology/oncology. Applications received by January 1, 1992 will be considered. If the position is not filled therefrom, applications will be considered as received, until the position is filled. Women and minorities are encouraged to apply. Interested candidates should send a curriculum vitae and the names of three references to: Maurice D. Kogut, MD, Vice President for Medical Affairs, The Children's Medical Center, Professor and Chair, Dept of Pediatrics, Wright State University School of Medicine, The Children's Medical Center, One Children's Plaza, Dayton, OH 45404-1815. Or call for information at: (513) 226-8484. The Children's Medical Center and Wright State University are Equal Opportunity/Affirmative Action Employers.

□

COMMUNITY HEALTH CENTER needs second pediatrician. Hospital with Level II Nursery, active outpatient practice. Challenging and rewarding. Competitive salary, great benefits. Contact: Rebecca Wiese, MD, 428 Western Ave, Davenport, IA 52801. (319) 322-7899.

□

MISSOURI—BC/BE neonatologist to become fourth in a busy clinical practice. Modern 48-bed intensive care nursery with 700+ admissions per year. Transport and high-risk perinatal services. Excellent community and income. Well-worn shoes and sense of humor required. Contact: Dr Nancy Ceaser, 1000 E Primrose, Ste 140, Springfield, MO 65804. (417) 885-6184.

□

PEDIATRICIAN WANTED—Group Health Cooperative, a progressive and growing staff model HMO in a city of 60,000 in west-central Wisconsin, is presently recruiting another pediatrician. Very competitive salary with excellent fringe benefits. Practice high quality primary care in a most desirable location. Send CV to: Stuart R. Lancer, MD, Medical Director, Group Health Cooperative, PO Box 3217, Eau Claire, WI 54702. (715) 836-8552.

□

ST LOUIS METRO AREA—Board certified/Board eligible pediatrician to join group of respected physicians who have a congenial, supportive spirit. Share call with four other pediatricians. $95,000.00 salary plus production bonus, paid malpractice, and insurance benefits. Interviewing and relocation expenses paid. Send CV or call: Neal Steinhoff, Jackson and Coker, Inc, 115 Perimeter Center Pl, Ste 380 11061, Atlanta, GA 30346. 1-800-544-1987.

CHILD NEUROLOGY

BC/BE Child Neurologist needed to join large multi-specialty group practice with a 20-member pediatric department, six-member neurology department, two neurosurgeons, two neuropsychologists, 14 adult psychiatrists, and an adolescent psychiatrist. Sixty-bed NACHRI designated Children's Hospital physically connected to clinic. St. Luke's Hospitals is a 350-bed tertiary care center and trauma center for the tri-state area. Fargo Clinic has regional centers throughout eastern North Dakota & western Minnesota. Teaching appointments are available.

Fargo–Moorhead is a metropolitan community of 130,000. Three colleges and universities, along with a local symphony, opera company, and theater offer many recreational and cultural opportunities.

Guaranteed first year salary with excellent long term compensatory arrangements. Please contact: Robert C. Montgomery, MD, Recruitment Chairman, 737 Broadway, Fargo, ND 58123. 1-800-437-4010.

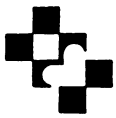

Fargo Clinic
MeritCare

□

NEONATOLOGIST—Twenty-two (22) bed private practice. Active transport system. The applicant must be highly qualified, hard working, and adaptable. Personal and economic rewards are commensurate with the demands of the position. Mail CV to: Director, NICU, Lutheran Hospital, 3024 Fairfield Ave, Fort Wayne, IN 46807.

□

OHIO/NEONATOLOGIST—BC/BE to join four-person private practice hospital based medical group at a Level III regional perinatal/neonatal center. 775-bed general hospital with 5,000 deliveries. Medical school affiliation. Clinical appointment available. Excellent salary/benefit package. Available immediately. Reply to Box #119112.

□

PEDIATRICIAN—BC/BE, sought by young, but well-established group of five pediatricians in Wichita, Kansas - a growing, family oriented city of 300,000 with excellent economy. Generous salary and benefits with potential for above average income; academically affiliated with medical school and pediatric residency program. Reply with CV to Box #119113.

MINNESOTA—Progressive primary care based group seeking pediatrician to expand our current six-physician, two-nurse practitioner pediatric department. Must be Board certified/eligible. Located 20 minutes northwest of downtown Minneapolis, this area offers suburban living with easy access to an unlimited array of family, cultural, educational, and recreational opportunities. Members of our physician owned and directed group earn a highly competitive income and excellent benefits including paid vacation and CME; pension, and profit sharing plans; all insurance paid, and partnership potential after one year. For more information, contact: John Bordwell, MD, Medical Director, Coon Rapids Medical Center, 9055 Springbrook Dr, Coon Rapids, MN 55433. (612) 780-9155.

□

NEONATOLOGIST—Board certified or eligible to join two-person neonatology group in private practice covering two hospitals with 4,500 births, 18 beds, NICU. Excellent starting salary leading to partnership. Write or call: Saheb Sahu, MD, 411 Laurel, Ste 2310, Mercy Medical Plaza, Des Moines, IA 50314-3016. (515) 247-8600.

□

DAYTON, OHIO SUBURB—Well trained and caring pediatrician needed to join a growing practice with university affiliations. Primary/consulative care and community/university hospital services. Competitive compensation and future ownership. Reply with CV to Box #119107.

□

FIVE-PHYSICIAN ESTABLISHED PEDIATRIC GROUP seeking BC/BE pediatrician for growing practice in service area of 100,000. Located in community of 60,000, within a one hour drive from Chicago, Illinois. Excellent compensation and benefit package with early partnership opportunity. Interested candidates should mail curriculum vitae to Box #119111.

□

THE UNIVERSITY OF CINCINNATI DEPARTMENT OF PEDIATRICS—The University Affiliated Cincinnati Center for Developmental Disorders (UACCDD), a Division of Children's Hospital Medical Center and Department of Pediatrics, College of Medicine, University of Cincinnati, is seeking a pediatrician for the position of Associate Director. Applicants must have completed a fellowship in developmental disorders and should qualify for appointment as an Associate or full Professor. The candidate would be expected to assist the Director in all facets of the program, including administration, teaching, service, and research. UACCDD is an interdisciplinary training and service program devoted to the evaluation and care of individuals with a variety of developmental disorders. Seventy-two full-time professional and 39 administrative and support personnel comprise the faculty and staff. Please send letter of inquiry and a current curriculum vitae to: Lusia Hornstein, MD, Professor, Director, Dept of Pediatrics/UACCDD, Chair, Faculty Search Committee, Pavilion Bldg, Elland and Bethesda Aves, Cincinnati, OH 45229. University of Cincinnati and UACCDD are Equal Opportunity/Affirmative Action Employers.

Henry Ford Medical Group

PEDIATRIC EMERGENCY PHYSICIAN to join team of seven Pediatric Emergency physicians who provide care in three Emergency Departments, including a level one trauma center with Pediatric and Emergency Medicine residents. Total volume is 60,000 patients a year. Candidates should be board eligible/certified in Pediatrics, with either a fellowship or experience in Pediatric Emergency Medicine. Responsibilities include patient care, teaching, research and administration. ATLS and PALS certification required. Full-time.

Contact:

David J. Treolar, M.D., M.S.
Division Head
Pediatric Emergency Medicine
Henry Ford Hospital
2799 W. Grand Boulevard
Detroit, MI 48202-2689
FAX: (313) 876-2018

An equal opportunity employer

□

NEONATOLOGIST—Five-member neonatal section: state designated perinatal center, University of Illinois College of Medicine at Peoria, Children's Hospital of Illinois at Saint Francis Medical Center, Peoria, Illinois, will have service, teaching, and research responsibilities. Eligibility for certification in neonatal/perinatal medicine required. Rank and salary commensurate with qualifications. Send curriculum vitae and three letters of reference to: Tim C. Miller, MD, Clinical Associate Professor of Pediatrics, 530 NE Glen Oak Ave, Peoria, IL 61637.

□

GENERAL PEDIATRICIAN IS BEING SOUGHT at Associate Professor level to direct a Model Pediatric Practice Clinic. This University of Missouri clinic is located in a private practice setting and designed to teach residents and students the professional, practical, and business aspects of practice in addition to general ambulatory pediatrics. Responsibilities will include supervising 3 - 5 faculty and the General Pediatric Division. Candidates must have MD degree and be Board certified or eligible in pediatrics. Submit application and curriculum vitae to: Dr William Altemeier, Dept of Child Health/Pediatrics, University of Missouri-Columbia, One Hospital Dr, Columbia, MO 65212. The University of Missouri is an Equal Opportunity Employer. Women and minorities are especially encouraged to apply.

THE UNIVERSITY OF KANSAS SCHOOL OF MEDICINE-WICHITA (UKSM-W), Department of Pediatrics—General Academic Pediatrician position opening for Board certified pediatrician to join the faculty at the Assistant or Associate Professor level. There is multiple subspecialty support in the school and in the city. Position will involve direct patient care, supervision and teaching of house staff and medical students. UKSM-W is an Equal Opportunity Employer. Qualified men and women of all races and with disabilities are encouraged to apply. Contact: Sechin Cho, MD, Professor and Chairman, Dept of Pediatrics, UKSM-W, 1010 N Kansas, Wichita, KS 67214.

□

KANSAS/NEONATOLOGIST—The University of Kansas School of Medicine-Wichiata, Department of Pediatrics and Division of Perinatal Medicine at HCA Wesley Medical Center are seeking an additional Board certified/eligible neonatologist. A successful applicant would share clinical care responsibilities (700 admissions/year) and participate in resident and medical student training. University appointment and clinical research opportunities are available. Contact or send CV to: B. Bloom, MD, 550 N Hillside, Wichita, KS 67214. EOE.

□

PEDIATRICIAN—Seeking BC/BE MD or DO pediatrician for full-time faculty position with clinical and academic responsibilities. Send CV to: Lawrence E. Jacobson, DO, Dean for Academic Affairs, University of Osteopathic Medicine and Health Sciences, 3200 Grand Ave, Des Moines, IA 50312.

□

PEDIATRIC GASTROENTEROLOGIST—The Department of Pediatrics, William Beaumont Hospital, is seeking a second pediatric gastroenterologist in our Division of Pediatric Gastroenterology. William Beaumont Hospital is a 934-bed general hospital with 20 residency programs and a fully accredited training program in pediatrics. The department of pediatrics has 24 full-time, 12 part-time, and a number of geographic full-time faculty. The inpatient service includes a 52-bed general pediatric ward, eight-bed PICU, and a 30-bed NICU. The endoscopy/manometry unit is fully adapted to the needs of infants and children and our clinical unit includes a full-time nurse clinician and clinical dietician. Laboratory space is available with support from a PhD research Associate. Contact: William Belknap, MD, Director, Division of Pediatric Gastroenterology, William Beaumont Hospital, 3601 W Thirteen Mile Rd, Royal Oak, MI 48073-6769. (313) 551-0380 or M. Jeffrey Maisels, MD, Chairman, Dept of Pediatrics: (313) 551-0412.

□

KANSAS CITY, KANSAS—Part-time BC/BE pediatrician to join two full-time Board certified pediatricians in well-established, growing, suburban practice. Conversion to full-time is available if desired. Contact: Wyandotte Pediatrics, 8919 Parallel, Kansas City, KS 66112. (913) 299-8300.

EMERGENCY DEPARTMENT PHYSICIAN

Minneapolis Children's Medical Center is a rapidly expanding 148-bed university affiliated hospital with 22,000 E.D. visits per year. Our nine member pediatric emergency medicine group is seeking a BC/BE pediatrician with training and/or experience in pediatric emergency medicine. E.D. physician responsibilities include patient care, resident and medical student education, and participation in our pediatric emergency medicine fellowship program. Protected time for research and program development will be provided, as well as a competitive salary and benefit package.

Interested candidates may send their C.V. to: Martin D. Klatzko, M.D., Director of Emergency Services at:

MINNEAPOLIS CHILDREN'S MEDICAL CENTER
2525 Chicago Ave. So.
Minneapolis, MN 55404
(612) 863-6843

Equal Opportunity Employer

Minneapolis Children's Medical Center

a HealthSpan member

□

PEDIATRICS/KANSAS CITY METROPOLITAN AREA—Exceptional opportunity exists for BC/BE pediatrician in a large, expanding, independent multispecialty group. Practice is conveniently located close to hospitals, affordable luxury housing, and nationally recognized school systems. Strong diversified mix of patients and an excellent referral base. A very attractive incentive package is available including a guaranteed income. Malpractice, marketing, and relocation assistance also available. Please send curriculum vitae to: John Storm, 51 N 12th St, Kansas City, KS 66102. (913) 281-7775. Fax: (913) 281-8494.

□

BC/BE PEDIATRICIAN NEEDED to replace retiring partner in three-person department with a 27-physician multispecialty group. Competitive salary plus incentives and benefits offered. Send CV to: Merritt Lehman, Administrator, Elkhart Clinic, PO Box 201, Elkhart, IN 46515.

□

PEDIATRICIAN—Private practice located in Des Moines, Iowa, is seeking a BC/BE pediatrician to join a well-established practice. This practice is associated with Iowa's only free-standing hospital dedicated to children, providing tertiary and secondary care. The position offers professional, competitive financial, and excellent lifestyle opportunities. Qualified applicants either call or send CV to: Mariann Clark, Iowa Methodist Medical Center, 1200 Pleasant St, Des Moines, IA 50309.

NEONATOLOGISTS–LOYOLA UNIVERSITY OF CHICAGO—We are expanding our university affiliated program. Positions are available for neonatologists interested in the following combined role: attending neonatologist in the university's Level III regional center and in a Level II community program. You will spend eight months at the university where teaching, research, and attending responsibilities are carried out, and approximately four months in the Level II program. You would join a current staff of 19 neonatologists. Loyola admits 700+ NICU patients each year to a state-of-the-art 50-bed unit. Neonatal/perinatal medicine Board certification is required except for recent graduates. Loyola is located in the western suburban area of Chicago. Please send inquiries to, or call: Craig L. Anderson, MD, Professor of Pediatrics, Director, Division of Neonatology, Loyola University Medical Center, 2160 S First Ave, Rm 5811, Bldg 107, Maywood, IL 60153. (708) 216-6965. Loyola University of Chicago is an Equal Opportunity Employer.

□

ADOLESCENT MEDICINE—The Department of Pediatrics at MetroHealth Medical Center (formerly Cleveland Metropolitan General Hospital) is recruiting a third faculty physician for its Division of Adolescent Medicine. The position carries an academic appointment at Case Western Reserve University School of Medicine. Candidates should be skilled clinical teachers and committed to scholarly investigation. The position offers opportunities for collaborative, transdisciplinary research through CWRU's newly established Center for Adolescent Health, and involvement in community program development. Rank and salary are commensurate with experience. Send CV to: Trina Anglin, MD, PhD, Head, Division of Adolescent Medicine, MetroHealth Medical Center, 3395 Scranton Rd, Cleveland, OH 44109. (216) 459-5721. Equal Opportunity/Affirmative Action Employer.

□

OHIO/NEONATOLOGIST—Department of Pediatrics, Case Western Reserve University School of Medicine is seeking a BC/BE neonatologist. Major duties include patient care, teaching, and outreach. Send CV and list of three references to: John J. Moore, MD, Director, Newborn Division, Dept of Pediatrics, MetroHealth Medical Center, 3395 Scranton Rd, Cleveland, OH 44109.

□

PEDIATRIC FACULTY POSITION—Faculty position available for pediatrician as Assistant Professor in the Department of Pediatrics, College of Osteopathic Medicine, Michigan State University. Applicants must be graduate of approved college of medicine, have completed a pediatric residency program with Board eligibility or certification, and must qualify for licensure in the State of Michigan. This is a full-time annual appointment (non-tenure stream). Salary negotiable. Please submit application to: Bernard M. Kay, DO, Professor & Chairperson, Michigan State University, Dept of Pediatrics, B-319 W Fee Hall, East Lansing, MI 48824-1316. Position is open immediately. Michigan State University is an Affirmative Action/Equal Opportunity Employer/Institution.

ST. LOUIS
Children's
HOSPITAL

St. Louis Children's Hospital at the Washington University School of Medicine announces the following exciting practice opportunities in the St. Louis area for board eligible or board certified pediatricians:

- **Private Practice**
- **Locum Tenens**
- **Urgent/Ambulatory Care Center**
- **Emergency Medicine**

Each of the above positions offer an attractive income, benefits package, and the opportunity for an academic appointment with a leader in pediatric medicine.

For additional information please write or call

Beth Everts
St. Louis Children's Hospital
400 S. Kingshighway
St. Louis, MO 63110
800-678-4357

□

SECOND BC/BE NEONATOLOGIST for rural, university community, 15 miles from beautiful Lake Michigan and 1½ hours from Chicago. Private practice, 24-bed, Level II+ NICU. Contact: Ann M. Hilmo, MD, Dept of Neonatology, Porter Memorial Hospital, Valparaiso, IN 46383. (219) 465-4699.

□

SANDUSKY, OHIO—Two BC pediatricians seeking third and fourth BC/BE pediatricians. Busy practice. On Lake Erie midway between Cleveland and Toledo. Send resume to: Sandusky Pediatricians, Inc, 1218 Cleveland Rd, Sandusky, OH 44870. (419) 626-3821.

□

PEDIATRICS—47-physician multispecialty group in college community of Beloit, Wisconsin seeks a fifth BC/BE pediatrician. Guaranteed salary with incentive plus excellent fringe benefits. Please submit letter with CV to: James F. Ruethling, Administrator, Beloit Clinic, SC, 1905 Huebbe Pkwy, Beloit, WI 53511.

□

PEDIATRICIANS NEEDED—BC/BE pediatrician needed to join Carle Clinic - Danville, Illinois; a 40,000 plus community on the scenic Illinois/Indiana border, draws patients from both states. This 15-physician group is part of a 218 multispecialty group practice in central Illinois; compensation is by means of competitive salary with bonus eligibility after the first year. Liberal fringe benefits include malpractice coverage, outstanding retirement package, health, life, and disability insurance, moving allowance, and excellent vacation and meeting time. Write, including CV to: Robert C. Parker, Jr, MD, Medical Director, Carle Clinic Association, 602 W University, Urbana, IL 61801. (217) 337-3417.

MICHIGAN/PEDIATRICIAN—Opening in small town in growing practice in southeastern Michigan for BC/BE pediatrician. To work with two pediatricians with possibility of early partnership. Close to university affiliated children's hospital, and a second largest hospital with Level II Nursery. Full or part-time possible. Send CV to: Mary H. Westhoff, MD, Chelsea Pediatric Center, 1513 S Main St, Chelsea, MI 48118.

□

WANTED: SECTION HEAD OF DEVELOPMENTAL/BEHAVIORAL PEDIATRICS. Immediate opening for BC pediatrician with a training or strong experience and interest in teaching and coordinating a behavioral/developmental program for pediatric residents in their basic pediatrics training. The program director coordinates B/D sessions given in blocks of time by the Divisions of Pediatrics Psychiatry, and Department of Pediatrics at Cook County Hospital. Send CV to: Kinfe Gebeyehu, MD, Chairman, Div of Ambulatory Pediatrics, Cook County Hospital, 1835 W Harrison, Chicago, IL 60612. (312) 633-7381. Cook County Hospital is an EOE.

□

BC/BE PEDIATRICIAN to join hospital based, clinically oriented, pediatric group. Responsibilities include direct patient care in ambulatory clinic and inpatient setting. Professionally rewarding with room for academic growth. Competitive salary/benefits. Contact: Mt Sinai Medical Center, Dept of Pediatrics, One Mt Sinai Dr, Cleveland, OH 44106.

□

Pediatric Subspecialists

Developmental
Intensivist
Pulmonology
Hematology/Oncology
Neurology
Surgery
Neonatology

The University of South Dakota School of Medicine currently has openings for BE/BC pediatric subspecialties.

These are full-time academic positions ideally suited for the clinician scholar who wishes to develop and guide a program which will have a significant impact on the health care of children. Although our program is heavily slanted toward medical student education and patient care, the department encourages and provides ample resources for clinical and laboratory research.

Become part of a dynamic community where the economy (rated #1 nationally by Money Magazine), quality of life (#12), health care (#30), along with a growing population and a progressive educational systems make Sioux Falls an ideal place for your career and family life. South Dakota's four season climate welcomes endless recreational activities year-round.

Competitive financial packages offered. EOE/AAE.

Send CV or call:
Carl Hinson • (800) 468-3333

USD School of Medicine
1100 South Euclid, P.O. Box 5039
Sioux Falls, SD 57117

ANN ARBOR—Established group practice needs a fifth physician. University of Michigan and community hospital appointments. Superb on-call arrangements include 24-hour in-house pediatrician back up and a hospital based pediatric urgent care. Liberal benefits. Resume or call: Neal R. Weinberg, MD, 3075 Clark Rd, Ypsilanti, MI 48197. (313) 434-3000.

□

FOURTH BC/BE PEDIATRICIAN/WEST MICHIGAN—Private practice in stable economic area. Academic appointment. Fully approved pediatric residence program. Eight-member night call. Reply to Box #099108.

□

PEDIATRIC PULMONOLOGY—The Department of Pediatrics, Wright State University School of Medicine and the Children's Medical Center, Dayton, Ohio are seeking a fourth pediatric pulmonologist to join the Division of Pulmonology. The successful candidate will qualify for a faculty appointment at least at the Assistant Professor level and participate in an active program in teaching, patient care, and research. Experience in pulmonary critical care and/or clinical immunology is desirable. Applicants must be licensable to practice medicine in Ohio and Board eligible or certified in pediatrics and pediatric pulmonology. Applications received by October 31, 1991 will be considered. If the position is not filled therefrom, applications will be considered as received until the position is filled. Women and minorities are encouraged to apply. Interested candidates should send a curriculum vitae and the names of three references to: William A. Spohn, MD, Associate Professor, Dept of Pediatrics, Wright State University School of Medicine, The Children's Medical Center, One Children's Plaza, Dayton, OH 45404-1815. Call for information: (513) 226-8375. Wright State University and The Children's Medical Center are Equal Opportunity/Affirmative Action Employers.

□

PEDIATRICIAN—Immediate opportunity to associate with five pediatricians in a 70-doctor multispecialty group. Drawing area of 400,000. Modern hospital within five minutes of clinic. Stimulating Big-10 university community of 110,000 with superb cultural advantages. Ideal for families. Medical school teaching affiliation if desired. Excellent initial guarantee and fringes with early associate status, subsequent income based exclusively on productivity. Send CV to: Ronald H. Deering, MD, Christie Clinic Association, 101 W University, Champaign, IL 61820.

□

WISCONSIN—BC/BE pediatrician to join seven-member department in a 60-physician multispecialty clinic in summer 1992. City of 55,000 with a service area of 200,000 in beautiful southern Wisconsin. Great lifestyle with excellent schools. Salary guarantee and partnership after one year. Send CV to: Dr Bruce Nagle, Riverview Clinic, 580 N Washington, Janesville, WI 53545.

□

WISCONSIN—Four young BC pediatricians seeking BC/BE associate. Multispecialty group practice. Guaranteed first year salary with incentives plus excellent benefits. University community with diverse economic base and excellent schools. Superb quality of life with water/land recreational opportunities. Contact: John M. Blackburn, Administrator, West Side Clinic, SC, PO Box 19070, Green Bay, WI 54307-9070.

ANN ARBOR, MICHIGAN—BC/BE pediatrician to join solo private practice. Affiliation with University of Michigan Medical Center and large Level II community hospital, convenient every 7th night and 7th weekend calls. Starting salary $75,000.00 plus attractive fringe benefits. Direct CV to: Sue Palasek, Box 7351, Ann Arbor, MI 48107. (313) 572-0450.

□

OPPORTUNITIES—*Southwest*

BC/BE NEONATOLOGIST—Third neonatologist to join two-partner group in Dallas - Ft Worth area. Challenging, financially rewarding, growing practice with flexible schedule and ample free time. Please reply to Box #119105.

□

BC/BE NEONATOLOGIST to join group of three neonatologists in 30+ bed Level III NICU with active transport program. Send CV to: Associates in Neonatology, PO Box 3706, Dallas, TX 75208.

□

CALIFORNIA/NEONATOLOGY-Professor/Associate Professor/Assistant Professor—Cedars-Sinai Medical Center's Department of Pediatrics, Division of Neonatology, seeks two Board certified/eligible neonatologists to join five others on the full-time faculty of a busy Level III NICU with a commitment to providing high quality, direct patient care. One position is 70% time clinical, while the other is 70% time basic, animal and/or clinical research. UCLA medical students and a vital pediatric residency program afford exciting teaching opportunities. The level of the appointment will depend on the qualifications and experience of the candidate. Send resumes to: Jeffrey J. Pomerance, MD, MPH, Director of Neonatology, 8700 Beverly Blvd, Los Angeles, CA 90048. We are an Equal Opportunity Employer.

□

DENVER, COLORADO—Hospital based pediatricians are needed to provide pediatric emergency care and selected inpatient care in community hospitals in Denver. This innovative program is managed by The Section of General and Emergency Pediatrics at The Children's Hospital of Denver. Board eligible. Competitive salaries. Very flexible hours. Openings now and for July 1992. Contact: Sandy Moon, MD, Box B251, The Children's Hospital, 1056 E 19th Ave, Denver, CO 80218. (303) 837-2868. EOE, M/F.

PEDIATRIC EMERGENCY MEDICINE—Due to markedly increased patient volume and acuity, the University of Colorado Department of Pediatrics at The Children's Hospital is seeking a seventh full-time faculty position in pediatric emergency medicine at the Associate or Assistant Professor level. The 40,000 patients per year are seen by a progressive department presently consisting of six full-time faculty, with a high proportion of fellowship trained emergency pediatricians. Ample opportunities exist for research, and teaching of fellows and housestaff. Qualified candidates will be BC/BE in pediatrics with pediatric emergency fellowship or equivalent experience. Competitive salary and benefits. Starting date is negotiable. Please send a letter of interest and CV to: Steven R. Poole, MD, General and Emergency Pediatrics, The Children's Hospital, B-085, 1056 E 19th Ave, Denver, CO 80218.

□

PEDIATRIC EMERGENCY MEDICINE—The Children's Hospital of Denver and the University of Colorado Department of Pediatrics are seeking a Director of Pediatric Emergency Services at The Children's Hospital. The Children's Hospital is a 250-bed tertiary care center and is the principle pediatric training center for the University of Colorado. The emergency department presently sees 40,000 patients per year, is actively growing, and is developing a regional emergency care outreach program. There are currently six full-time faculty attendings. The position includes patient care, resident and medical student teaching, research, and administrative responsibilities. Applicants must be BC in pediatrics. Fellowship training in pediatric emergency medicine or equivalent experience is also required. Academic appointment and salary commensurate with experience. Direct inquiries to: Steven R. Poole, MD, The Children's Hospital, B-085, 1056 E 19th Ave, Denver, CO 80218.

□

INTERMOUNTAIN HEALTH CARE, one of the nation's largest not-for-profit health care systems with 24 hospitals, has practice opportunities available for BC/BE pediatricians in the scenic Intermountain West. Situations range from rural to urban areas and from employment to private practice positions. Work within a premier health care system and live in beautiful and affordable mountain states with four-season recreational opportunities including skiing, backpacking, hunting, and sightseeing in numerous national parks and forests. Send CV to: IHC Physician Placement Services, PO Box 57010, Murray, UT 84157-0010. TOLL-FREE 1-800-888-3134.

□

CALIFORNIA/NEONATOLOGIST—Expanding private practice neonatal group in southern California seeking a BC/BE neonatologist. We provide neonatal care in two Level II Nurseries. Candidate should be personable, capable, and energetic. Position offers competitive salary, generous benefits leading to partnership. Mail CV and three letters of recommendation to Box #119116.

MARYSVILLE, CALIFORNIA—Unique opportunity to join a busy pediatric department of a multispecialty medical group in northern California. Need 1 - 2 BC/BE pediatricians who enjoy using a full range of pediatric skills and practicing 50 miles from subspecialists. Neonatal stabilization is necessary. Excellent compensation package. Call every 5 - 7 nights. Contact: Leonard J. Marks, MD, 800 Third St, Marysville, CA 95901. (916) 741-1300.

□

UNIQUE PHOENIX PRIVATE PRACTICE GROUP of neonatologists and perinatologists seeking additional neonatologist. Level III, HFJV, ECMO. Accredited residency. Affiliation: Children's Hospital and adjoining large OB service. Mail CV to Box #119115.

□

NORTHERN CALIFORNIA—Board certified pediatrician with 15 years experience in beautiful Lake County, California seeks associate for hospital based practice with two new satellite offices. Practice is affiliated with Redbud Community Hospital which has rapidly expanding OB unit with recent recruitment of two OB/GYN's and Level I Nursery. Malpractice and all expenses paid with competitive salary offered. Send inquiries and CV to: Margaret Ward, Redbud Community Hospital, PO Box 6720, Clearlake, CA 95422. (707) 994-6486.

□

PEDIATRICIAN, BC/BE for hospital based teaching practice. Interest and training in neonatology and critical care pediatrics preferred. Join three full-time pediatricians and two full-time neonatologists in hospital with community Level III NICN and busy inpatient and outpatient services. Paid malpractice. Salary negotiable based on training and experience. Submit CV and references to: Leedell Reuben, MD, Director, Pediatrics/Neonatal Services, San Joaquin General Hospital, PO Box 1020, Stockton, CA 95201. (209) 468-6611. AA/EOE.

□

TEXAS—Enjoy the many benefits of the southwest in a unique bi-cultural environment. Our progressive and expanding program requires the addition of a neonatologist, a pediatric endocrinologist, and adolescent specialist, and two general pediatricians. We offer a competitive salary and substantial fringe benefits. Send CV to: Gilbert A. Handal, MD, Associate Chairman, Dept of Pediatrics, Texas Tech University Regional Academic Health Center, 4800 Alberta Ave, El Paso, TX 79905.

You're the doctor.

We're the administrators, claim examiners, billing technicians...

We're CIGNA Healthplan. As a physician at one of CIGNA's health care centers, you'll benefit from the financial and management support of one of the nation's oldest and largest managed health care companies. And, we provide a complete staff of administrative professionals to assist you with the business side of health care.

Currently, we have practice opportunities available for:

CALIFORNIA
Los Angeles
General Pediatrician
Pediatrician with ID training

ARIZONA
Phoenix
General Pediatricians

As a CIGNA physician, you'll benefit from the financial and management support of one of the nation's oldest and largest managed health care companies. We offer a competitive compensation and benefits package, including paid malpractice insurance and continuing medical education. To receive more information about becoming a CIGNA Healthplan physician, please call or submit CV to:

California
CIGNA Healthplan
Professional Recruitment
505 N. Brand Blvd.
Suite 400-6A
Glendale, CA 91203
800-468-9013

Arizona
CIGNA Healthplan
Professional Staffing
Dept. 6A
P.O. Box 16145
Phoenix, AZ 85011-6145
800-252-2471

An Equal Opportunity Employer

CIGNA Healthplan
Team with results.℠

NEONATOLOGIST—The University of Arizona Health Sciences Center, Department of Pediatrics is actively recruiting for an academically oriented BC/BE neonatologist at the Assistant or Associate Professor level. Duties will include attending physician responsibility at the university tertiary care nurseries, as well as an active role in teaching. Basic and/or clinical research is a high priority. Significant time for research and teaching activities will be available. Review of applications will begin 11/01/91 and will continue until position is filled. For further information, please contact: Anthony F. Philipps, MD, Dept of Pediatrics, The University of Arizona Health Sciences Center, Tucson, AZ 85724. (602) 626-6627. The University of Arizona is an Affirmative Action/EO Employer.

□

CALIFORNIA—The Department of Pediatrics, UCLA School of Medicine, is seeking a neonatologist at the Assistant Professor level to participate in a program in neonatal medicine at Los Angeles County, Olive View Medical Center. Olive View is an integral part of the UCLA teaching and research program sharing house staff, faculty, and facilities. The ability to obtain a California license is required. Applicants should send their curriculum vitae to: S. Douglas Frasier, MD, Chief of Pediatrics, Olive View Medical Center, 14445 Olive View Dr, Ste 3A108, Sylmar, CA 91342. Equal Opportunity Employer, M/F.

□

CALIFORNIA-GENERAL PEDIATRICIAN—The Department of Pediatrics, UCLA School of Medicine, is seeking an academic general pediatrician at the Assistant or Associate Professor level to participate in a program in ambulatory and inpatient pediatrics at the Los Angeles County, Olive View Medical Center. An interest in infectious disease or pulmonary disease is desirable. Olive View is an integral part of the UCLA teaching and research program sharing house staff, faculty, and research facilities. The ability to obtain a California license is required. Applicants should send their curriculum vitae to: S. Douglas Frasier, MD, Chief of Pediatrics, Olive View Medical Center, 14445 Olive View Dr, Ste 3A108, Sylmar, CA 91342. Equal Opportunity Employer, M/F.

□

TEXAS—Board certified/Board eligible neonatologist to join busy practice in two Level II+ units. South Gulf Coast city with excellent schools and recreation. Attractive salary and benefits, early partnership. Mail CV to Box #109101.

□

ROCKY MOUNTAIN HIGH! BC/BE pediatrician to join two busy providers in fast growing SE Denver practice. Stimulating and friendly work environment with well educated and highly motivated parent population. Responses: Murray F. Caplan, MD, 7030 S Yosemite, #150, Englewood, CO 80112.

Developmental Pediatrician

The Child Development Division of the Texas Scottish Rite Hospital is recruiting a full-time developmental pediatrician to join three physicians in a multidisplinary diagnostic unit. This year approximately 1500 youngsters will be evaluated who are referred from each geographic region of the state.

Texas Scottish Rite Hospital is a unique institution supported by the Scottish Rite Masons, foundations, and individuals that provide free care to children without consideration of their financial means. This strong financial support has made it possible to fund a successful research program. A close relationship exists with the Department of Pediatrics of the University of Texas Southwestern Medical Center at Dallas. A faculty appointment at the medical school would be available for qualified applicants. Expertise in the neuro-developmental assessment of the school-age child is required. Potential to perform clinical research is desired.

Interested applicants should contact:

Jeffrey L. Black, M.D.
Medical Director
Child Development Division
Texas Scottish Rite Hospital for Children
2222 Welborn
Dallas, Texas 75219-3993
(214) 559-7525

□

PEDIATRIC CRITICAL CARE/PULMONOLOGY-AUSTIN, TEXAS—The Children's Hospital of Austin and its pediatric residency program are seeking a second pediatric intensivist to staff a ten-bed PICU. Individual with fellowship training and/or special skills in pediatric pulmonary medicine is preferred. Opportunity to develop pediatric pulmonary services, be involved in resident education, direct patient care, and share administrative responsibilities for the PICU. Guaranteed salary plus fringe benefits. The Children's Hospital is an 82-bed facility which serves as a referral center for central Texas. Austin is one of the most desirable communities in the Southwest. For information, contact: George Edwards, MD, Children's Hospital of Austin, 601 E 15th St, Austin, TX 78701. (512) 480-1565.

□

ADOLESCENT MEDICINE/AUSTIN, TEXAS—The pediatric residency program of the Children's Hospital of Austin is seeking a BC/BE pediatrician with expertise in adolescent medicine who could be involved in resident education and would provide direct patient care in affiliated clinics. Opportunity for planning and development of adolescent programs. Competitive salary and fringe benefits based on experience and training. The Children's Hospital is an 82-bed facility which serves as a referral center for central Texas. Austin is one of the more desirable communities in the Southwest. For information, contact: George Edwards, MD, Children's Hospital of Austin, 601 E 15th St, Austin, TX 78701. (512) 480-1565.

CHILDREN'S HOSPITAL OF ORANGE COUNTY is seeking a Director of Adolescent Medicine. This physician would be responsible for the development and organization of a multidisciplinary team to provide health care and education to adolescent patients. CHOC's Multidisciplinary Ambulatory Clinic serves the needs of 60,000 children annually. Besides direct patient care, this physician will be expected to supervise residents and nurse practitioners, and develop a curriculum for resident education. Salary and benefits commensurate with training and experience. Interested candidates should send CV and a list of three references to: Harriet M. Opfell, MD, Medical Director, 455 S Main St, Orange, CA 92668.

□

SOUTHERN CALIFORNIA—Immediate opening available, neonatologist or pediatrician with interest in neonatology to join two neonatologist/pediatricians and one pediatrician/allergist. Level II NICU and general pediatric practice. Affordable housing, advantageous small town living, close to metropolitan San Diego. Negotiable salary; partnership possible after one year; profit sharing plan. Contact: James A. Ellis, MD, & Vallop Kanjanapone, MD, A Medical Corp, 1665 S Imperial Ave, El Centro, CA 92243.

□

SOUTHERN NEVADA—Humana Children's Hospital is seeking SECOND pediatric gastroenterologist for successful clinical private practice. Comprehensive pediatric services including 35-bed Level III NICU, 10-bed PICU, and 8-bed PIMCU. Exceptional general and subspecialty staff. 10,000 annual births. Service area nearing 1 million. Lovely dry climate; good tax situation. Contact: Rebecca Turley, Fox Hill Associates, 250 Regency Ct, Waukesha, WI 53186. 1-800-338-7107.

□

PEDIATRIC CRITICAL CARE—120-bed acute care pediatric hospital recruiting third member for critical care department. Facilities include 10-bed PICU, 6-bed PIMCU; complex includes 600-bed general care hospital; full range of subspecialty services. Significant nonclinical time for investigative/creative activities. Faculty appointment available. Board certified/eligible in pediatric critical care medicine required. Rapidly growing community and service - 800,000 residents, near Grand Canyon, Lake Mead. Competitive salary and benefits. Contact: Frank Gioia, MD, Dept of Critical Care Svcs, Humana Children's Hospital-Las Vegas, 3186 S Maryland Pkwy, Las Vegas, NV 89109. (702) 731-8741.

□

NEVADA—Excellent opportunity for pediatrician. Rapidly growing, six-person group. Opportunity for individual practice within group. Salary and benefits well above average. Early partnership for right individual. Call John Richert: (702) 733-0884 (DAYS).

ASSOCIATE IN PEDIATRICS—Kern Medical Center, Bakersfield, California, a teaching hospital affiliated with UCLA and UCI Schools of Medicine, seeks an Associate in the Division of Pediatrics. Prerequisites include eligibility or certification by the American Board of Pediatrics, strong interest in teaching, and qualifications for faculty appointment in UCLA Department of Pediatrics. Comprehensive salary and benefit package. A part-time private practice is permitted. Medical center is in central California, a mid-sized urban community with moderate cost of living. Send curriculum vitae and inquiries to: Navin Amin, MD, Chairman, Dept of Family Practice/Pediatrics, Kern Medical Center, 1830 Flower St, Bakersfield, CA 93305.

□

SOUTHERN CALIFORNIA–PEDIATRIC INFECTIOUS DISEASE SPECIALIST AND ALLERGIST/IMMUNOLOGIST—Loma Linda University Medical Center (LLUMC), is seeking an infectious disease specialist and an allergist/immunologist. Must be BC pediatrician with fellowship training. Position is for Instructor or Assistant Professor. Responsibilities: consultations at LLUMC and other area hospitals; specialty clinics; resident and student teaching; clinical research. Send CV to: Jane Marxmiller, MD, Infectious Disease, Yvonne Fanous, MD, Allergy/Immunology, Dept of Pediatrics, 11262 Campus/West Hall #173, Loma Linda, CA 92354. (714) 824-0800 ext 2832.

□

PEDIATRIC INTENSIVIST

University Medical Center, Las Vegas, Nevada is seeking a second Pediatric Intensivist to join the Department of Pediatric Critical Care Medicine. The facility currently has a 10 bed multidisciplinary PICU. The Pediatric Department is part of a 451 bed tertiary care center which houses the only state-designated trauma center for Southern Nevada and also the only burn care center in the State of Nevada. A new Pediatric ICU in a "state-of-the-art" Pediatric and Trauma tower is in the process of being completed for Fall of 1992.

Candidates must be board eligible/certified in Pediatric Critical Care Medicine. Faculty appointment is available with the University of Nevada School of Medicine.

A competitive salary and benefit package is offered.

Las Vegas is a rapidly growing community of just under one million residents, offering unlimited financial and recreational opportunities.

For prompt consideration, please submit curriculum vitae or call:

Kathryn Silver
Senior Associate Administrator
University Medical Center
2040 W. Charleston, Suite 400
Las Vegas, Nevada 89102

PEDIATRICIAN NEEDED IMMEDIATELY! Monument Valley Hospital in southeastern **UTAH,** located in an area that can best be described as one of the ***natural wonders of the world,*** the hospital serves a population of primarily Navajo Indians. All **overhead expenses,** including **malpractice coverage** and a **salary guarantee** provided. Please contact: Raymond T. Carney, President, Monument Valley Hospital, 4 Rock Door Canyon, Monument Valley, UT 84536. (801) 727-3241, ext 212. **Fax: (801) 727-3349.**

□

ARIZONA—Hospital based general pediatricians needed for Phoenix Children's Hospital. This busy, growing, teaching hospital offers an interesting and diverse patient population, flexible hours, an attractive compensation and benefits package, and outstanding year-round recreational opportunities for BC/BE pediatricians. Send CV to: Scott A. Cannon, MD, 909 E Brill St, 3rd Fl, Phoenix, AZ 85006. Call (602) 239-4148 for details.

□

PHOENIX—Growing practice needs enthusiastic associate. Dynamic atmosphere fosters individual care and flexibility. Excellent income/benefits, malpractice coverage, and partnership potential. For information, call: 1-800-736-3932, Phyllis Hawkins & Associates.

□

DENVER, COLORADO—Four pediatricians seek fifth pediatrician to associate with well-established, expanding practice in the popular Denver Tech Center area of southeast metro Denver, before July 1992. Competitive salary and fringe benefits; partnership opportunity available. Contact: Dan Feiten, MD, Pediatrics at DTC, 8200 E Belleview Ave, #204, Englewood, CO 80111. (303) 779-5437.

□

NORTHWEST NEW MEXICO—Multispecialty clinic adjacent to 71-bed hospital in rural community of 22,000+ seeking BC/BE pediatrician. Call will be shared with four other pediatricians in the community. We offer competitive salary and benefits, paid malpractice, long term contracts, and relocation assistance. No investment required. Contact: Jan Haase, 1900 Red Rock Dr, Gallup, NM 87301. (505) 863-7086 or (505) 722-6295.

□

PACIFIC PALISADES, CALIFORNIA—Rapidly growing solo pediatric/pediatric endocrinology practice seeks partner in general pediatrics, pediatric endocrinology, or another subspecialty. Great area and patient base. One mile from the coast. Rapid partnership/buy-in. Call or write: Wesley Smith, MD, 910 Via de la Paz, Ste 207, Pacific Palisades, CA 90272. (213) 454-4466.

□

PEDIATRICIANS NEEDED IN ARIZONA—Rural, urban, and medically underserved sites. Practice arrangements and settings vary. Free placement assistance: AHPR, 3131 E Second St, Tucson, AZ 85716. (602) 626-7946.

UTAH—The Department of Pediatrics, University of Utah School of Medicine seeks a full-time member for the Division of General Pediatrics at the Assistant Professor level. Applicant must be Board certified/eligible, with either fellowship or practice experience. The position is hospital based through the University of Utah School of Medicine and could include responsibilities in medical student and housestaff teaching, clinic excellence, cross cultural medical care, child abuse and neglect, adolescent medicine and in/outpatient secondary and tertiary general pediatric management at Primary Children's Medical Center and University Medical Center. Clinical research is expected. Closing date is December 31, 1991 or until suitable candidate identified. Please address inquiries to: Michael Simmons, MD, Chairman, Dept of Pediatrics, University of Utah School of Medicine, Salt Lake City, UT 84132. An Affirmative Action/Equal Opportunity Employer.

□

UTAH—Division of Pediatric Cardiology at the University of Utah and Primary Children's Medical Center is recruiting an eighth pediatric cardiologist for July 1992, or earlier, at the Assistant or Associate Professor level. The division has clinical, clinical research and basic research interests and is involved in all aspects of pediatric cardiology, including transplantation. Preference will be given to a person with a major interest and expertise in echocardiography, including transesophageal ultrasound, and with a career interest and ability in clinical or basic echocardiographic research. The faculty member will also have clinic and ward responsibilities but no cath lab responsibility. Research block and clinical time will be arranged according to needs and coverage of echo lab includes four other faculty members. Applications from academic cardiologists with other clinical and research interests will also be considered. The new Children's Hospital has excellent clinical facilities and the department of pediatrics has approximately 110 full-time faculty members with all subspecialties and research areas being well represented. The area has excellent cultural and recreational facilities, including superb hiking and skiing. The University of Utah is an Equal Opportunity Employer. Applications should be addressed to: Garth S. Orsmond, MD, Director of Pediatric Cardiology, University of Utah and Primary Children's Medical Center, 100 N Medical Dr, Salt Lake City, UT 84113. Closing date will be January 31, 1992. The Division will continue to interview if position is not filled.

□

UTAH—The Department of Pediatrics, University of Utah School of Medicine is conducting a formal search for a Division Chief in the Division of General Pediatrics. The position is for an Associate Professor or Professor. Applicant must have a strong research interest and experience in a wide spectrum of general pediatrics issues. Applicant must also have experience and expertise in administration and clinical general pediatrics issues. Closing date is December 31, 1991 or until suitable candidate identified. Please address inquiries to: Lucy M. Osborn, MD, Acting Co-Chairman, Dept of Pediatrics, University of Utah School of Medicine, 50 N Medical Dr, Salt Lake City, UT 84132. An Equal Opportunity/Affirmative Action Employer.

FULL-TIME POSITION, Assistant Professor or Associate Professor of Pediatrics, tenured or clinical tract, depending on candidates qualifications, in the Division of Neonatology, Department of Pediatrics, University of Utah. Selected candidate will have clinical and teaching responsibilities in our ICU nurseries with adequate time available for academic activities. Candidates must be Board certified or Board eligible in neonatal/perinatal medicine. Position is available January 1, 1992. Application deadline is December 31, 1991. Applications submitted after the deadline will be considered if no qualified candidates have applied. Send curriculum vitae and letter of application to: August L. Jung, MD, Director, Division of Neonatology, University of Utah Medical Center, 50 N Medical Dr, Salt Lake City, UT 84132. An Equal Opportunity/Affirmative Action Employer.

□

SOUTHERN NEVADA/PEDIATRIC SURGEON—Service area near 1 MILLION with dynamic, new Children's Hospital seeking additional BC/BE pediatric surgeons. 10,000 births annually; excellent hospital staff. Growing community of 800,000 with strong economic base. No state income tax - lovely climate! Contact Rebecca Turley: 1-800-338-7107.

□

TEXAS—Fall opening for BC/BE pediatrician in thriving group in Corpus Christi. Take over busy, very lucrative practice for doctor who is relocating out of state. Call or send CV to: Jeffrey Hull, MD, 3435 S Alameda, Corpus Christi, TX 78411. (512) 853-7311.

□

NORTH LAKE TAHOE, CALIFORNIA—Thriving pediatric practice seeking third BC/BE pediatrician for partnership. Nurse practitioner and computerized offices, one quarter mile from modern, well equipped hospital. Two major medical centers/two universities nearby. Fabulous year-round sports and recreation in magnificent Alpine/Sierra environment. Competitive first year income guarantee, benefits, and paid malpractice. Outstanding relocation assistance. Send CV in confidence, or call: Sharon Mac Kenzie, PO Box 1240, Trinidad, CA 95570. 1-800-735-4431.

□

ARIZONA—Our five-physician group is 37 years old with an excellent community reputation and is continuously growing. We are looking for either a full or part-time BC/BE pediatrician who may be interested in being responsive to our patient's needs for evening and weekend hours. Along with staggered days off we offer an excellent quality of life in a southwestern practice where warmth and caring are mixed with the fun of pediatrics. Competitive compensation and time off. Write for further information, to Box #099105.

□

COLORADO—BC/BE pediatrician to join community/migrant health center 30 miles north of Denver. Established practice, shared call, comprehensive benefits, CME, competitive salary, very attractive location. Direct inquiries to: David Myers, Salud Family Health Center, 1115 Second St, Fort Lupton, CO 80621. 1-800-388-HEAL.

CALIFORNIA—Four-physician practice seeks BC/BE pediatrician/neonatologist associate. Opportunity for general, specialty pediatrics. Level II NICU. Beautiful San Diego. Please submit CV to: Georges E. Argoud, MD, Pediatric Associates of Chula Vista, 480 Fourth Ave, Ste 306, Chula Vista, CA 92010. Call: (619) 426-7910 or Fax: (619) 426-2337.

□

SHERMAN OAKS, CALIFORNIA—We are looking for an energetic, BC/BE pediatrician to join our four-person, primary care practice. We need someone to work part-time, as well as to share night call, and provide vacation coverage. Please send CV and cover letter to: Pediatric Associates Medical Group, 4330 Fulton Ave, Sherman Oaks, CA 91423.

□

PHOENIX, ARIZONA—Two-person pediatric infectious disease practice seeking Board eligible third associate. Primarily tertiary care consultations at resident teaching hospitals. Inquiries: Dr Mark Rudinsky, PO Box 22125, Phoenix, AZ 85028-2125.

□

ARIZONA—BC/BE pediatrician to join three-doctor partnership, guaranteed income, fringes, incentives. Growing community, pines, family recreation, arts. Send CV: James Mick, MD, 919 12th Pl #3, Prescott, AZ 86301. (602) 778-4581.

□

CALIFORNIA—Excellent private practice opportunity with attractive financial package for BC/BE pediatrician. Well equipped 112-bed acute care hospital with pediatric unit. Growing area with new businesses and stable economy; service area now 90,000. Located in central California near Sequoia National Park. Tulare offers an excellent family oriented lifestyle with all expected amenities. Beautiful homes, close to hospital and office, are affordably priced. Good schools, many community activities, and abundant recreation. Easy access to California's major metropolitan and resort areas. Please contact: Tulare District Hospital, Physician Recruiting Office, PO Box 90112, Los Angeles, CA 90009. 1-800-468-2687.

□

HAWAII—Pediatrician needed for rural underserved area. Full-time position in non-profit community health clinic. Desire dedicated person to work in multicultural setting. Contact: Puanani Kalawa, Waianae Coast Comprehensive Health Center, 86-260 Farrington Hwy, Waianae, HI 96792. (808) 696-7081.

□

IMMEDIATE OPENING for BC/BE PEDIATRICIAN to associate with well-established, rapidly growing, 32-MD multispecialty group. Located in the San Francisco Bay area in a growing community serving 170,000. Patients include both fee-for-service and prepaid health plan. Attractive compensation and benefits. Malpractice provided. California license required. Send CV to: Bart Bona, Administrator, Fairfield Medical Group, Caller Box 4020, Fairfield, CA 94533-0410. (707) 426-3911.

THE OKLAHOMA CITY CLINIC is seeking a third full-time, BC/BE neonatologist. The Level III, 15-bed NICU is located in a 420-bed tertiary care facility and has an established referral base. Excellent income potential and benefits. For more information, call or send curriculum vitae to: Physician Recruitment Coordinator, Oklahoma City Clinic, 701 NE 10th St, Oklahoma City, OK 73104. (405) 271-2591. Fax: (405) 271-3911.

□

LAKE TAHOE, CALIFORNIA—BC/BE pediatrician to join active general pediatric practice PT/FT in beautiful mountain community with year-round activities. Great environment to raise a family! Send resume: Robert L. Patton, MD, FAAP, PO Box 10377, South Lake Tahoe, CA 95731.

□

OPPORTUNITIES—*Northwest*

WASHINGTON—BC/BE pediatrician to join four-doctor group in Longview, one hour from beach, mountains or Portland, Oregon. Salary advancing to partnership. Reply with CV to: Dr Travis Cavens, 971 11th Ave, Longview, WA 98632.

□

PEDIATRIC EMERGENCY MEDICINE—Opportunity for BC/BE pediatrician part-time to staff night shifts in the ED, and evenings and weekends in infant ICU of Children's Hospital and Medical Center, a tertiary pediatric hospital in Seattle, Washington. Contract period from 07/01/92 for one year. Send CV to: Linda Quan, MD, PO Box C5371, Seattle, WA 98105. EOE.

□

THREE PEDIATRICIANS with thriving, growing practice need BC/BE fourth, full or part-time. Located in a beautiful recreation oriented community on eastern slope of Cascade Mountains in north-central Washington. Send CV to: Dr Jerry Crawford, 600 Orondo, Wenatchee, WA 98801.

□

PEDIATRIC INTENSIVIST—Doernbecher Children's Hospital at Oregon Health Sciences University is seeking a second pediatric intensivist for our eight-bed PICU. Currently over 500 children are admitted annually, 200 via a well-established pediatric transport service. Two pediatric pulmonologists provide additional ICU coverage. A full range of academic subspecialists provide primary through tertiary care services. BC/BE applicants in pediatric critical care are encouraged to call or submit a letter and curriculum vitae to: J. Alan Paschall, MD, Director, Pediatric Critical Care, Oregon Health Sciences University, 3181 SW Sam Jackson Pk Rd, Portland, OR 97201. (503) 494-8132. Equal Opportunity/Affirmative Action Employer.

ACADEMIC GENERAL PEDIATRICIAN—The Department of Pediatrics of Oregon Health Sciences University is seeking an additional faculty physician to join its five-person, rapidly expanding general pediatric staff. Current activities include education of students and residents in clinic and ER, continuity clinic supervision, attending on wards, management of normal newborn nursery, consultation at Shriner's Hospital, and opportunity for clinical research. Areas of present faculty interest include behavioral pediatrics, feeding/eating disorders, child abuse, chronic handicapping conditions, dermatology, emergency medicine, and medical ethics. Faculty rank and salary will be commensurate with the individual's experience and training. Please send application and CV to: Arthur Jaffe, MD, Chief, General Pediatrics, Oregon Health Sciences University, 3181 SW Sam Jackson Pk Rd, Portland, OR 97201. (503) 494-6513.

□

JOIN ANOTHER ENTHUSIASTIC PEDIATRICIAN sharing call with five others. Income potential in top 10%. Salary leading to ownership. Part or full-time. Adjacent to progressive community hospital with pediatric ward. Semirural lifestyle near Seattle/Tacoma. Intensive care and newborn interest essential. Contact: Timothy B. Jolley, MD, 1322 3rd St SE, Puyallup, WA 98372. (206) 848-1572.

□

SEATTLE—BC/BE pediatrician, full-time, to join two established, young pediatricians in small, growing, multispecialty group. Six-person call schedule. Located on campus of 150-bed hospital with Level II Nursery. Compensation: guaranteed salary or combination of salary and production. Mail CV to: Administrator, Seahurst Medical Center, 16110 8th Ave SW, Seattle, WA 98166.

□

WASHINGTON PRACTICE IN THE PACIFIC NORTHWEST—Preferred pediatrician BC/BE needed to join an expanding and established group practice in a high growth area of suburban Seattle. A growing 400,000 plus population made up mostly of young families. This is a very unique opportunity. Within walking distance of a modern medical center (over 3,000 deliveries in 1990 and a Level II Nursery). Excellent growth potential. Ideal environment for families, cultural pursuits, and a wide variety of recreational activities. Send CV and your interests to: Director of Physician Development, 3330 SW 43rd St, Ste 154, Renton, WA 98055.

□

WASHINGTON—Join five-pediatrician group, comprehensive practice, six subspecialty clinics, University of Washington teaching affiliation, modern facilities, family oriented community, dry, sunny climate, excellent arts/recreation, community resources. Ample earnings and benefits. Send letter and CV to: G.C. Lang, MD, Yakima Pediatrics, 314 A South 11th Ave, Yakima, WA 98902.

PACIFIC NORTHWEST—BC/BE pediatrician to associate with 12-person pediatric department affiliated with 90-physician multispecialty group, located 25 miles north of Seattle. Opportunity for exceptional personal/professional lifestyle. The clinic offers competitive salary with excellent benefits. The position is available in the summer of 1992. Send CV to: Katherine Runyon, MD, The Everett Clinic, 3901 Hoyt Ave, Everett, WA 98201.

□

OREGON—BC/BE pediatrician needed in our 16-physician multispecialty group in the SW Oregon Rogue Valley, location of abundant outdoor activities and the famous Rogue River. Step into ready-made practice as one of three physicians is retiring. Salary is guaranteed for first year plus incentive bonus program. Excellent opportunity to become full partner within 18 months. Fellow physicians and dedicated staff invite you to join their family like practice. Call COLLECT to: Ronald E. Rau, Administrator, (503) 476-6644, or send CV to: Grants Pass Clinic, 125 NE Manzanita Ave, Grants Pass, OR 97526.

□

MONTANA—Developmental and behavioral pediatrician. Multispecialty clinic with growing pediatric department of seven with pediatric subspecialties in cardiology, critical care, and allergy. Emphasis on assessment and treatment of children with developmental and handicapping conditions including mental retardation, cerebral palsy, and learning disabilities in a community setting, including school consultation and experiences with high risk youth and adolescents. Area has unparalleled opportunity for outdoor recreation. Opportunity for partnership. Will pay travel expenses for qualified candidates. Contact: Wyman Taylor, Administrator, Great Falls Clinic, PO Box 5012, Great Falls, MT 59403. (406) 454-2171.

□

MONTANA—Pediatrician, multispecialty clinic with growing pediatric department of seven with pediatric subspecialties in cardiology, critical care, and allergy seeks BC/BE pediatrician. Community of approximately 70,000. Area has unparalleled opportunity for outdoor recreation. Practice includes 14-bed neonatal ICN, three-bed PICU, two community hospitals, and large outpatient practice. Opportunity for partnership. Will pay travel expenses for qualified candidates. Contact: Wyman Taylor, Administrator, Great Falls Clinic, PO Box 5012, Great Falls, MT 59403. (406) 454-2171.

□

BUSY GROUP PRACTICE desires fifth BC/BE pediatrician. Forty-five minutes from Portland, Oregon. Excellent professional and recreational opportunities. Salary with early partnership potential. Extensive referral base. Unique hospital call system. Send CV: Dale Bartolome, MD, 784 14th, Longview, WA 98632. (206) 425-6111.

CENTRAL WASHINGTON STATE—Excellent opportunity to practice quality pediatrics in a family oriented community of 24,000 with a draw area of 50,000. Join 30 BC/BE physicians in Moses Lake with a progressive, financially stable, 50-bed community hospital (700 plus deliveries per year). Options available include solo or multispecialty group. Attractive financial package includes income guarantees. The area has unlimited outdoor recreational opportunities. Please send CV to: Physician Recruitment Committee, 338 Potato Hill Rd NE, Moses Lake, WA 98837. (509) 766-0782.

□

OREGON—BC/BE pediatrician to join five-member department of pediatrics in a 60-physician multispecialty clinic. University town. Guaranteed salary, incentive bonus, excellent benefits. Send CV to: Richard M. Rytting, MD, Medical Director, The Corvallis Clinic, PC, 3680 NW Samaritan Dr, Corvallis, OR 97330.

□

PRACTICE FOR SALE

CALIFORNIA/PEDIATRIC CARDIOLOGY—A two-person large pediatric cardiology practice available for purchase. Strategic location in the inland empire, minutes from Palm Springs, mountain resorts, Newport Beach, and Los Angeles. All facilities available in the active program serving a rapidly growing population. University affiliation available. Excellent practice opportunity. California licensure required. Please send inquiry and CV to: St Bernadine Medical Center 2101 N Waterman Ave, San Bernardino, CA 92404, Attn: Janis Pryor, Director of Business Development/Provider Relations, or call (714) 883-8711 ext 3063.

□

UPPER WESTCHESTER, NEW YORK—Gross $600K, well-established, doctor will stay to transfer. Fully modernly equipped. Averages 55 patients per day. Contact: Epstein Practice Brokerage, Inc. (212) 233-7300.

□

FOR SALE: excellent pediatric practice in growing central New Jersey town located in affluent area across from new hospital. Reasonable terms and financing available. Respond to: Mr E. Gray, PO Box 633, Holmdel, NJ 07733.

□

PEDIATRICS PRACTICE FOR SALE—Suburban Sacramento, California. Planning retirement - available summer 1992. Gross 275K. Near university medical center. Modern office, around corner from community hospital with NICU and pediatrics ward. Pediatricians rotate night & weekend call. Will stay to introduce. Reply to: Margaret Beck, Physician Relations Coordinator, Mercy San Juan Hospital at (916) 537-5009.

□

COASTAL SOUTH FLORIDA—Well-established, highly respected pediatric practice for sale. Close to hospital with NICU Level III. Fully equipped with laboratory. Reply to Box #099107.

COLORADO—Quaint university town. Established four-person practice with call and expense sharing. Over 250K annual gross. Family/outdoor community with elegant cultural experiences. Reply to Box #099109.

□

POSITIONS WANTED

SEEKING PGY-1 or PGY-2 POSITION in pediatrics to start January 1992. Prefer program with strong primary care orientation. Please reply to Box #109110.

□

FELLOWSHIPS, RESIDENCIES

PEDIATRIC RESIDENT LEVEL III—Academic program in rural setting. Opening for June 26, 1992. Contact: Steven Kairys, MD, Dartmouth Hitchcock Medical Center, Hanover, NH 03756. (603) 646-5475.

□

PEDIATRIC PULMONARY FELLOWSHIPS with emphasis on interdisciplinary care and research available for July 1992. University of Florida. Accredited program. Contact: Arlene Stecenko, MD, Dept of Pediatrics, PO Box 100296, Gainesville, FL 32610. (904) 392-4458. An Equal Opportunity/Affirmative Action Employer.

□

FELLOWSHIP IN GENERAL ACADEMIC PAEDIATRICS

The Division of General Paediatrics at The Hospital For Sick Children, Toronto, offers a Fellowship in General Academic Paediatrics, beginning July 1, 1992. The Fellow will spend at least 50% of his/her time in research activities. The emphasis of the division members' research is on evaluation of common practices in child health care, including prevention, screening, diagnosis and treatment. Courses in research methods and statistics are available. Minimum prerequisite is at least 3 years of Paediatric training in an accredited residency program.

In accordance with Canadian Immigration requirements, this advertisement is directed to Canadian citizens and permanent residents.

Please forward your application to:
Wm. Feldman, M.D., Head, Division of General Paediatrics, The Hospital For Sick Children, 555 University Avenue, Toronto, Ontario M5G 1X8.

HSC THE HOSPITAL FOR SICK CHILDREN

GENERAL ACADEMIC PEDIATRICS FELLOWSHIP—Two-year, research oriented, federally funded fellowship. Learn computer, statistics, epidemiology, research design, grant writing, critical reading, administrative skills. Work with nationally recognized faculty mentors. Contact: D.P. McCormick, Chief Ambulatory Pediatrics, Rt C-19, University of Texas Medical Branch, Galveston, TX 77550. AA/EOE and Educator.

□

VERMONT—PL-II or PL-III residency position available in newly expanded program at University of Vermont/Medical Center Hospital. Excellent ambulatory and inpatient experience in an academic center in a beautiful part of the country. Contact: A.P. Guillot, MD, Dept of Pediatrics, University of Vermont, Burlington, VT 05405. (802) 656-3544.

□

DEVELOPMENTAL BIOLOGY/NEONATOLOGY FELLOWSHIP—Unexpected opening in three-year program (two years protected research time) beginning July 1992. Located at Washington University School of Medicine. Contact: F. Sessions Cole, MD, Director, Division Newborn Medicine, Washington University School of Medicine, 400 S Kingshighway, St Louis, MO 63110. (314) 454-6148. AA/EOE.

□

PEDIATRIC PULMONOLOGY FELLOWSHIP—University of Utah Medical Center. Accredited academic fellowship program focusing on training physicians in research approaches to lung biology. Accepting applications for July 1992. For information, contact: Dale L. Chapman, MD, Director Training Program, Dept of Pediatrics, University of Utah Medical Center, Salt Lake City, UT 84132.

□

DEVELOPMENTAL PEDIATRICS—Academically oriented three-year fellowship with emphasis on acquisition of research and teaching skills. For further information, contact: James A. Blackman, MD, MPH, Kluge Children's Rehabilitation Center, University of Virginia, 2270 Ivy Rd, Charlottesville, VA 22901. (804) 982-1676. The University of Virginia is an Equal Opportunity/Affirmative Action Employer.

□

A PEDIATRIC NEUROLOGY RESIDENCY POSITION is available beginning on July 1, 1992, and we are also considering applicants for 1993, at the Washington University Medical Center in St Louis, Missouri. This is a three-year program designed to educate individuals in the discipline of neurology with special competence in child neurology and with an emphasis on preparing them for an academic career. The clinical settings include Barnes and St Louis Children's Hospitals. Research experience in diverse areas of neuroscience is available to trainees, many of whom choose to remain for additional research training following completion of their residency. For further information, write: Philip R. Dodge, MD, Acting Director, Pediatric Neurology Training Program, Division of Pediatric Neurology, St Louis Children's Hospital, St Louis, MO 63110. Washington University is an Equal Opportunity/Affirmative Action Employer. Individuals from underrepresented minority groups are encouraged to apply.

BEHAVIORAL PEDIATRICS FELLOWSHIP—Beginning July 1992 one or two positions per year for three-year fellowship in behavioral pediatrics funded by MCH. Commitment to academic career required. Extensive array of clinical, research, and didactic experiences sponsored by Divisions of General Pediatrics, Child Development, and Child & Adolescent Psychiatry. Inquiries to: William Carey, MD, Division of General Pediatrics, Children's Hospital, Philadelphia, PA 19104. (215) 590-2168.

□

PEDIATRIC HEMATOLOGY/ONCOLOGY FELLOWSHIP position available. Accredited three-year program. Contact: Richard Parmley, MD, University of Texas Health Science Center, 7703 Floyd Curl Dr, San Antonio, TX 78284-7810. (512) 567-5268. AA/EOE.

□

PL-IV/CHIEF RESIDENT-PITTSBURGH—Opening for July 1992 for Chief Resident (PL-IV) in accredited pediatric (primary care oriented) training program at Mercy Hospital of Pittsburgh. Located in advanced teaching/tertiary care pediatric center with P-ICU, pediatric ER, N-ICU, pediatric subspecialists, and large ambulatory pediatric program including adolescent and developmental pediatrics. Reply in confidence to: Bradley J. Bradford, MD, Chairman, Dept of Pediatrics, Mercy Hospital of Pittsburgh, 1400 Locust St, Pittsburgh, PA 15219.

□

GENERAL NOTICES

CURRENT CONCEPTS IN PEDIATRIC MEDICINE 1992, Hyatt Islandia Hotel, San Diego, California, FEBRUARY 7,8,9, 1992. Two and ½ days featuring allergy/pulmonary, dermatology, child psychiatry, general surgery, pathology, infectious diseases. 18 CME credits. Contact: Children's Hospital-San Diego, Continuing Medical Education (619) 576-4072.

□

Children's Hospital, Columbus, Ohio
Announces

15TH ANNUAL PEDIATRIC UPDATE

FEBRUARY 20 - 27, 1992
Hyatt Regency Hotel
KAUAI, HAWAII

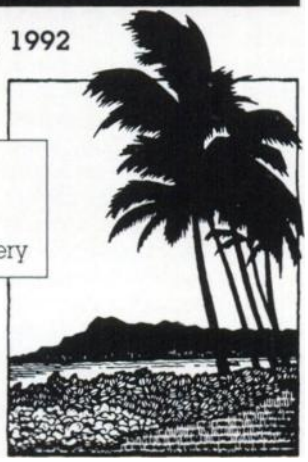

Topics:
- Infectious Diseases
- Allergy
- General Pediatric Surgery

For additional information contact: Department of Education, Children's Hospital, 700 Children's Drive, Columbus, Ohio 43205, (614) 461-2245 or FAX (614) 460-8160

TOPICS IN PEDIATRIC HEMATOLOGY AND ONCOLOGY: UPDATE 1992

DATE: February 16–20, 1992

PLACE: Hotel Del Coronado, San Diego, California

SPONSORED: Tomorrows Children's Institute
Hackensack Medical Center
Caremark Homecare

GUEST FACULTY: Drs. Cairo, Hilgartner, Leventhal, Look, Lubin, Parkman, Vietti.

TOPICS: Hematology and oncology of children with Down's Syndrome, Immunodeficiency Disorders, Intravenous immunoglobulin, Hemophilia, Bone marrow transplantation, Molecular biology in childhood leukemias, Unconventional cancer treatments, Hodgkin's Disease, Cytokines, The P53 tumor suppressor gene, Pediatric pathology, Indwelling central catheters, Bone tumors, The development of anti-neoplastic agents, Red blood cell membanes disorders, Neonatal host defense, Von Willibrand's Disease, Kawasaki Disease.

AMA CATEGORY 1: 19 credits

INFORMATION CONTACT:
Dr. Michael A. Weiner
Tomorrows Children's Institute
Hackensack Medical Center
30 Prospect Avenue
Hackensack, NJ 07601
(201) 441-3231

□

PEDIATRIC MEETING IN ORLANDO, FLORIDA: APRIL 29 - MAY 3, 1992. The Walt Disney Swan Hotel at EPCOT. 24 CME credits requested. American College of Osteopathic Pediatricians, 172 W State St, Trenton, NJ 08608. (609) 393-3350.

□

"MANAGEMENT OF THE TINY BABY" Conference, FEBRUARY 6-8, 1992, at the Walt Disney World Swan Hotel, Orlando, Florida. Ten (10) hours of Category I AMA/Credit will be awarded. Guest speakers: Dr John Ennever, Dr Billie Short, Dr Ann Stark, Dr Robert Vannucci. For additional information, contact: Dr Gregor Alexander, PO Box 568623, Orlando, FL 32856. (407) 841-5218.

□

CALL FOR ABSTRACTS—The American Pediatric Society and The Society for Pediatric Research announce the abstract deadline for the 1992 Annual Meeting (May 4-7, 1992, Convention Center, Baltimore, Maryland) has been set as JANUARY 3, 1992. For further information, contact: 141 Northwest Point Blvd, PO Box 675, Elk Grove Vil, IL 60009-0675. (708) 427-0205 or Fax: (708) 427-1305.

CALL FOR ABSTRACTS FOR POSTER PRESENTATION

Abstracts are invited for poster presentation at the
1st World Congress of Pediatric Intensive Care
Baltimore, Maryland, USA
June 21-24, 1992

Deadline for submission:December 31, 1991
Call or write for abstract forms and instructions:
Peggy A. Riley
c/o 1st World Congress of Pediatric Intensive Care
P.O. Box 22308
Baltimore, MD 21203-4308
(301) 955-8073
(301) 550-6821 - fax

CATEGORIES:

Administration/Management	Nephrology
Anesthesia/Analgesia	Neurology
Cardiovascular	Nutrition
Education	Psychosocial
Endocrine/Metabolic	Pulmonary
Ethics	Socioeconomics
Hematology/Oncology	Surgery
ICU Nursing	Technology
Infection/Sepsis	Transport
Neonatology	Trauma

□

Leap into 21st Century Pediatrics

...a celebration of the new Children's Hospital of Orange County CHOC

Thursday, February 27 through Saturday, February 29, 1992

Le Meridien Hotel
Newport Beach, California

Featuring:

C. Everett Koop, M.D. – *Keynote Address*

- Robert Baehner, M.D. – Neutrophil Disorders
- Robert Bartlett, M.D. – Extracorporeal Life Support
- Erwin Gelfand, M.D. – Clinical Use of IVIG
- Carolyn Hall, M.D. – Respiratory Syncytial Virus
- Michael Harrison, M.D. – Intrauterine Surgery
- Albert Jonson, Ph.D. – Pediatric Bioethics
- Frank Oski, M.D. – Peds Research in 21st Century
- Norman Shumway, M.D. – Cardiac Transplantation
- Diane Wara, M.D. – Advances in HIV Treatment

For registration or information,
call (714) 581-8055 or 1-800 241-2462

□

POLICY: Ads must be relevant to the practice of medicine. We reserve the right to revise or reject advertising copy that is deemed objectionable. Although the American Academy of Pediatrics believes the classified advertisements in these columns to be from reputable sources, the AAP does not investigate the offers made and assumes no responsibility concerning them.

Index to Advertisers

Beiersdorf, Inc.
Eucerin, A28

Burroughs Wellcome Company
Nix, Cover 2

Child Health 2000
Health 2000, A31

Connaught Laboratories, Inc.
IPOL, A72-A74

Exergen Corporation
Oto, A14-A15

Forest Pharmaceuticals
Aerobid, A44-A46

Gerber
Baby Foods, A11

Healthscan Products, Inc.
Peak Flow Meter, A42-A43

Herbert Laboratories
Elimite, A60-A62

ICN Pharmaceuticals, Inc.
Virazole, A21-A22

Insight Books
Books, A50

Lederle Laboratories
HibTITER, A39-A40

Marion Merrell Dow, Inc.
Seldane, A63, A65-A66
Seldane D, A33-A36

McKeon Products, Inc.
Earplugs, A31

McNeil Consumer Products, Co.
Pediaprofen, A37-A38
Tylenol/Pediacare, A47-A48

Mead Johnson & Company
ViFlor, A8-A9

Merck Sharp & Dohme
Pedvax HIB, A29-A30

Muro Pharmaceutical, Inc.
Prelone, A49-A50

Pediatric Insurance
Insurance, A58-A59

A.H. Robins Company
Dimetapp, A6
Robitussin, Cover 4

Sandoz
Triaminic, A1
Triaminicol, Cover 3

SmithKline Beecham, Inc.
Augmentin, A2-A4
Engerix-B, A54-A56

Thermoscan
Thermoscan, A52-A53

Upsher-Smith Laboratories
Feverall Sprinkle Caps, A27
Feverall Suppositories, A25

Wallace Laboratories
Tussi Organidin, A67-A68

Warner-Lambert Company
Benylin, A12

Westwood Pharmaceuticals
Mycostatin, A23-A24

Whitehall Laboratories
Anbesol, A19

Wyeth-Ayerst Research
Advil, A17-A18, A69-A70

We try to present an accurate index. Occasionally this may not be possible because of a last-minute change or omission.

ON COL

* #1 PEDIATRICIAN RECOMMENDED BRAND FOR COUGHS AND COLDS

Triaminicol®
MULTI-SYMPTOM RELIEF

When worried parents call about a cold with a cough, remember, Triaminicol® Multi-Symptom Relief is always on call.

It relieves cold symptoms with a proven decongestant and an effective antihistamine.

It quiets the cough with a centrally acting antitussive.

And it doesn't contain alcohol.

So for the cold with a cough, here's a simple message for parents: keep Triaminicol on call.

For the cold with a cough just col.℠

*The number one pediatrician recommended brand for coughs and colds (Triaminic® Syrup, Triaminicol® Multi-Symptom Relief, Triaminic-DM® Syrup, Triaminic® Expectorant and Triaminic® Nite Light®)

SANDOZ PHARMACEUTICALS CORPORATION
Pediatric Division

©1991 Sandoz Pharmaceuticals Corporation
East Hanover, NJ 07936

Specially designed pediatric formulas.

From a name you trust.

Robitussin® Pediatric

Robitussin® Pediatric Cough Suppressant

Developed for the special therapy considerations of children, it provides pure cough suppression—7.5 mg. per teaspoon of dextromethorphan only. Daytime or nighttime, Robitussin Pediatric Cough Suppressant provides up to 8 hours of relief from a child's dry, hacking cough. It's non-narcotic, non-alcoholic, sugar-free. And it's cherry-flavored to encourage compliance.

And introducing Robitussin® Pediatric Cough & Cold

For nasal congestion and coughing, it provides the effective cough control of dextromethorphan combined with the proven decongestant relief of pseudoephedrine. It's also non-narcotic, non-alcoholic, sugar-free and cherry-flavored. So when it comes to a child's cough or cold, the Robitussin Pediatric Formulas are recommendations you and parents can trust.

Robitussin®

The physician's first choice in OTC cough therapy.

© 1991, A.H. Robins Company